

# Appendix C. Monitoring Results

# **Air Quality Monitoring Results**

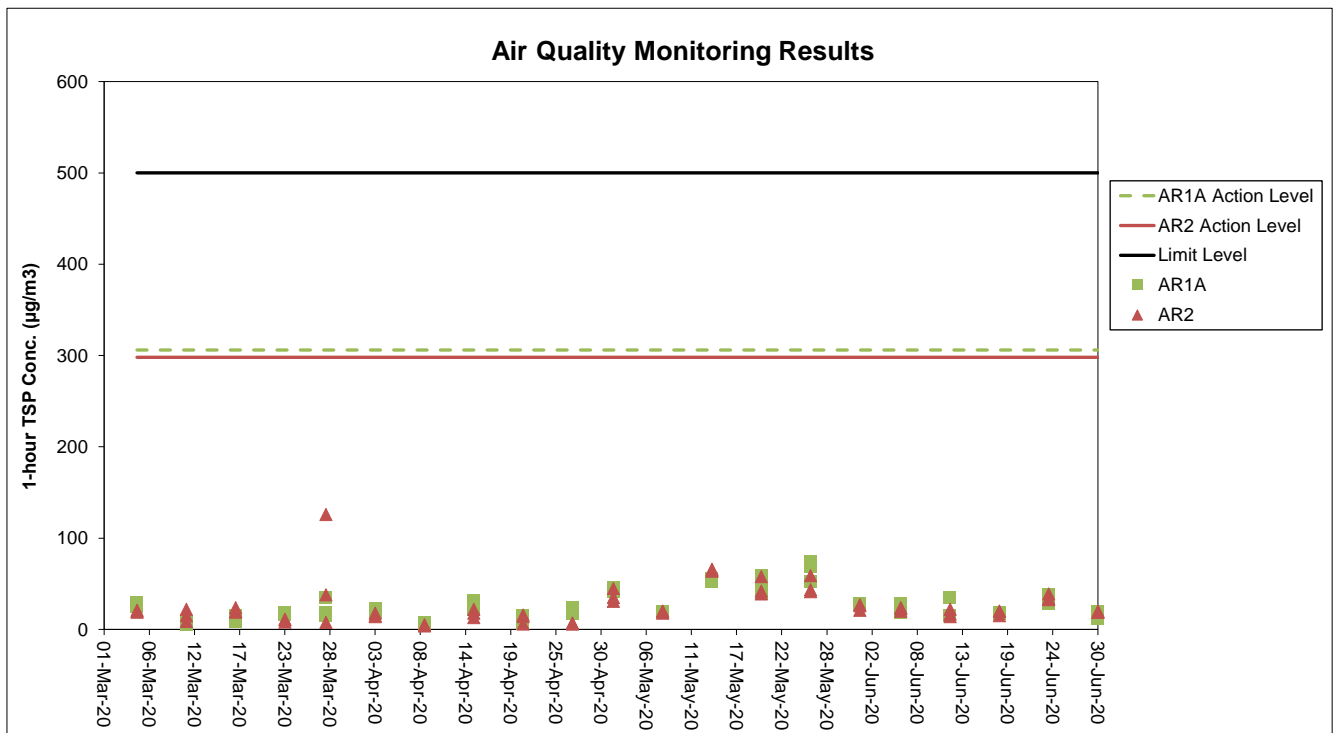

**Notes:**

1. The key activities of the Project carried out in the reporting period included reclamation works and land-based works. Works in the reclamation areas included DCM works, marine filling, seawall and facilities construction, together with runway and associated works. Land-based works on existing airport island involved mainly airfield works, foundation and substructure work for Terminal 2 expansion, modification and tunnel work for APM and BHS systems, and preparation work for utilities, with activities include site establishment, site office construction, road and drainage works, cable ducting, demolition of existing facilities, piling, and excavation works.
2. General weather condition during monitoring ranged from sunny to rainy. Detailed meteorological conditions can be referred to Table 2.3 of this Report and corresponding Monthly EM&A Reports.
3. QA/ QC requirements as stipulated in the EM&A Manual were carried out during measurement.

# Noise Monitoring Results

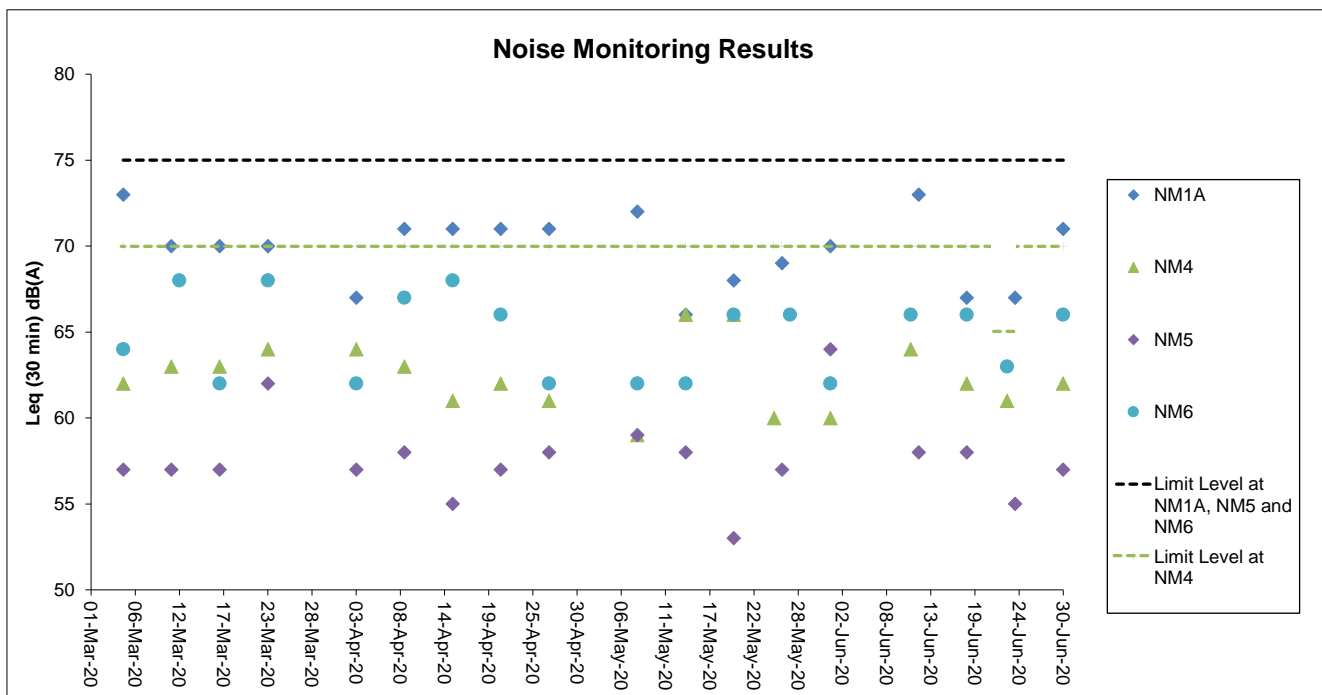

**Notes:**

1. The Limit Level is reduced to 70dB(A) for school and 65dB(A) during school examination period at NM4. School examination took place from 22 to 23 June during this reporting period.
2. The key activities of the Project carried out in the reporting period included reclamation works and land-based works. Works in the reclamation areas included DCM works, marine filling, seawall and facilities construction, together with runway and associated works. Land-based works on existing airport island involved mainly airfield works, foundation and substructure work for Terminal 2 expansion, modification and tunnel work for APM and BHS systems, and preparation work for utilities, with activities include site establishment, site office construction, road and drainage works, cable ducting, demolition of existing facilities, piling, and excavation works.
3. General weather condition during monitoring ranged from sunny to drizzle. Detailed meteorological conditions can be referred to Table 2.6 of this Report and corresponding Monthly EM&A Reports.
4. QA/ QC requirements as stipulated in the EM&A Manual were carried out during measurement.

# Water Quality Monitoring Results

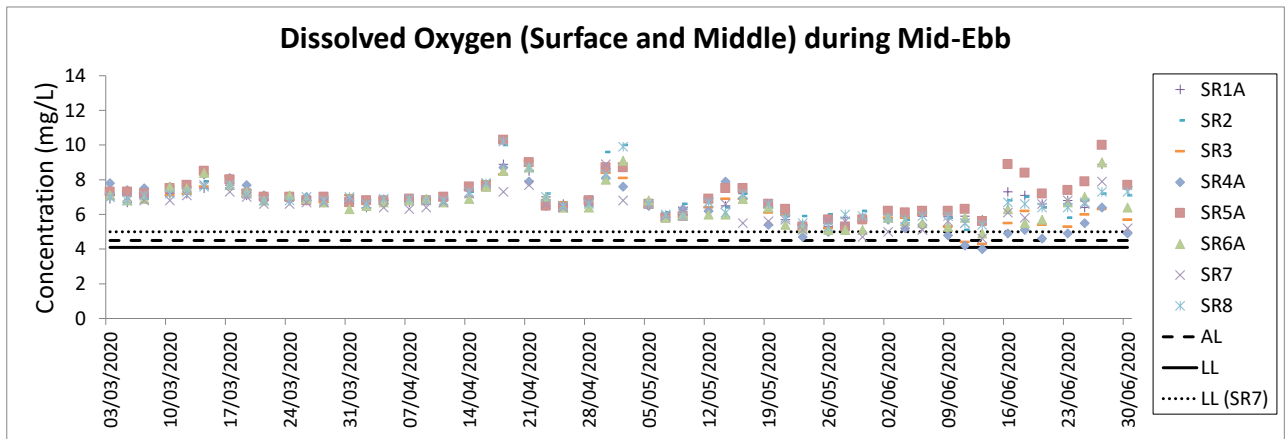
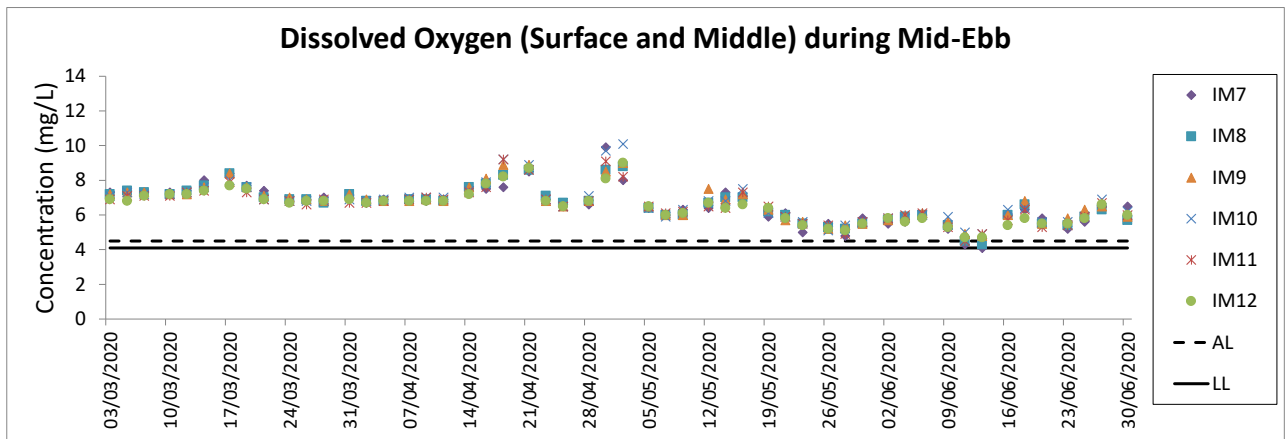
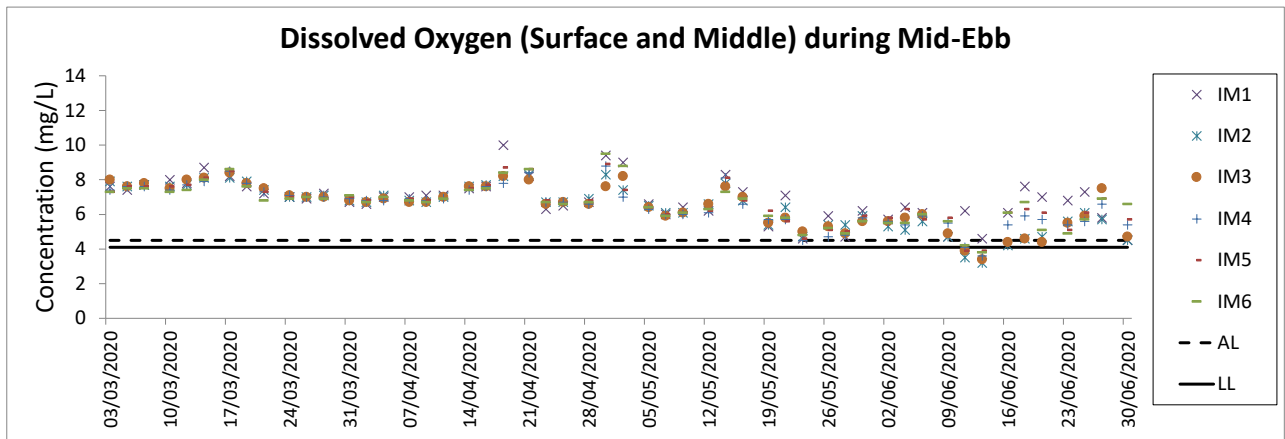
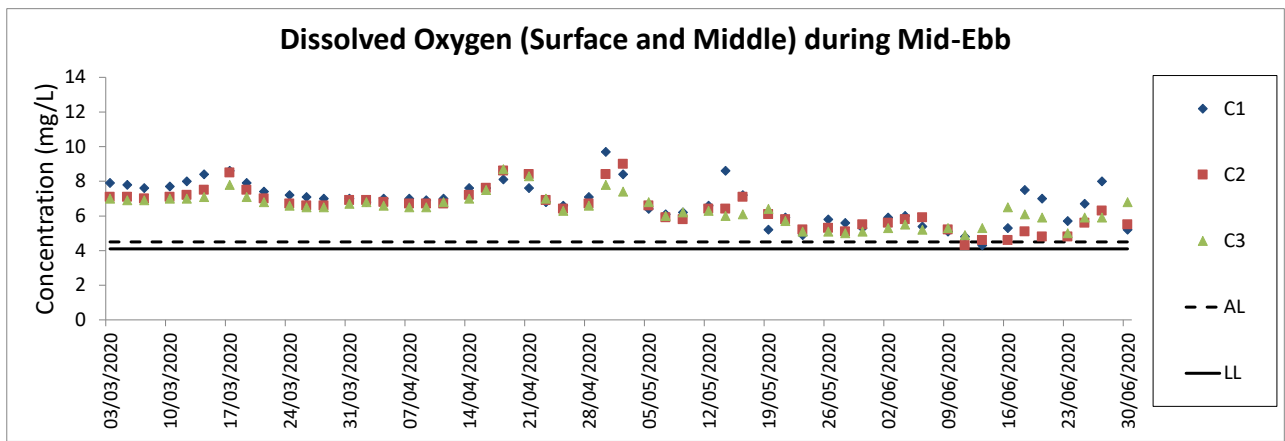

**Notes:**

1. The key marine works activities of the Project during monitoring included deep cement mixing (DCM) works, marine filling, seawall and facilities construction, together with runway and associated works.
2. General weather condition during monitoring ranged from sunny to rainy, with sea condition ranged from calm to rough. Detailed meteorological conditions can be referred to Table 2.11 of this Report and corresponding Monthly EM&A Reports.
3. QA/ QC requirements as stipulated in the EM&A Manual were carried out during measurement.

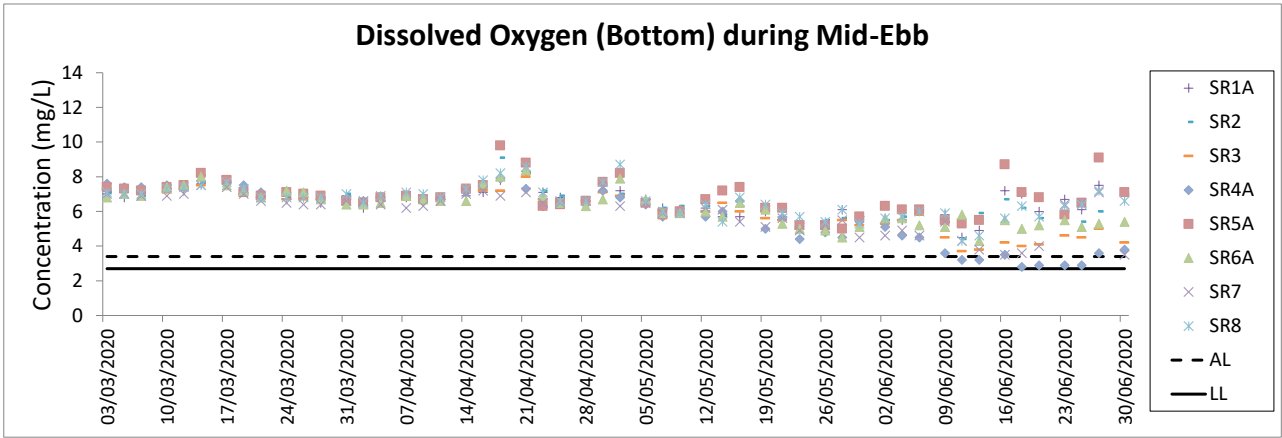
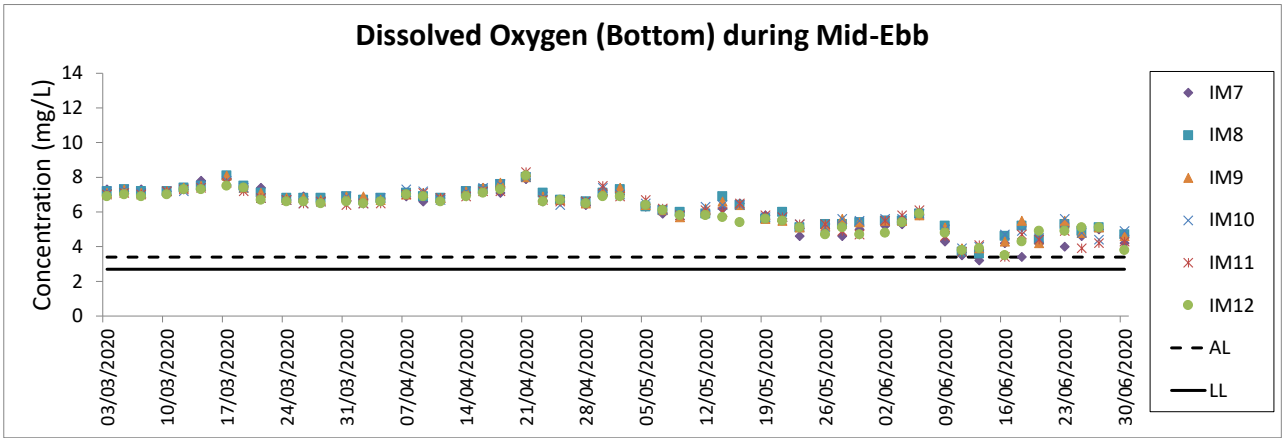
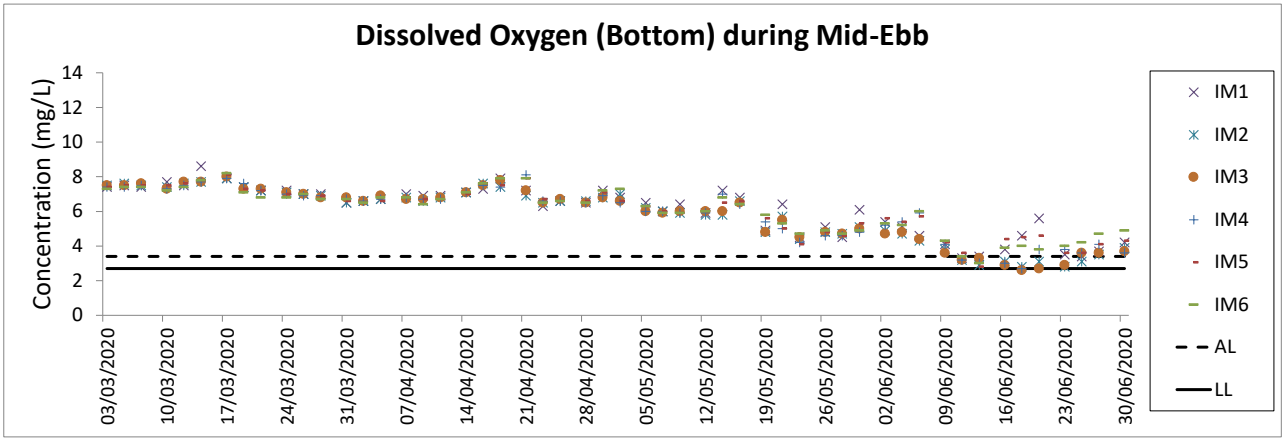
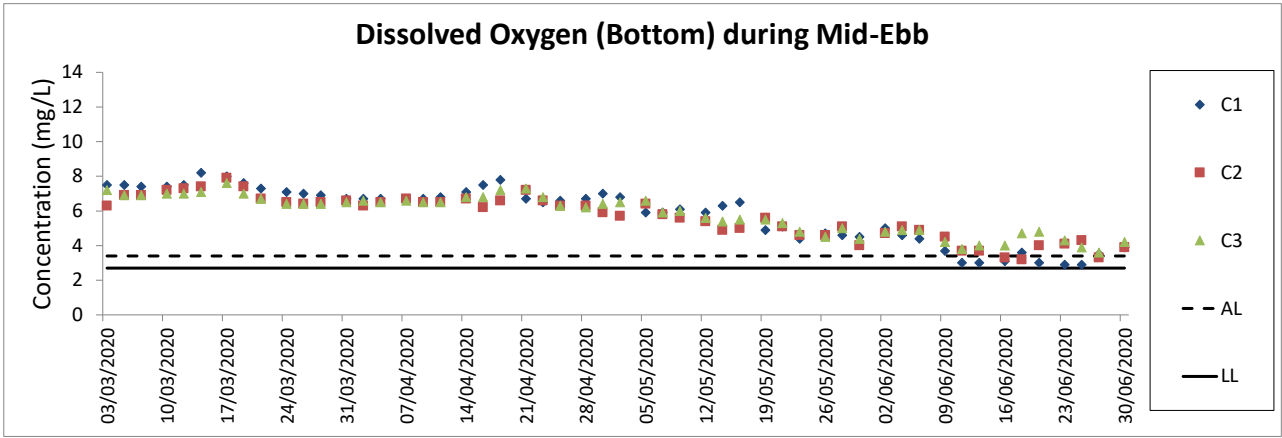

**Notes:**

1. The key marine works activities of the Project during monitoring included deep cement mixing (DCM) works, marine filling, seawall and facilities construction, together with runway and associated works.
2. General weather condition during monitoring ranged from sunny to rainy, with sea condition ranged from calm to rough. Detailed meteorological conditions can be referred to Table 2.11 of this Report and corresponding Monthly EM&A Reports.
3. QA/QC requirements as stipulated in the EM&A Manual were carried out during measurement.



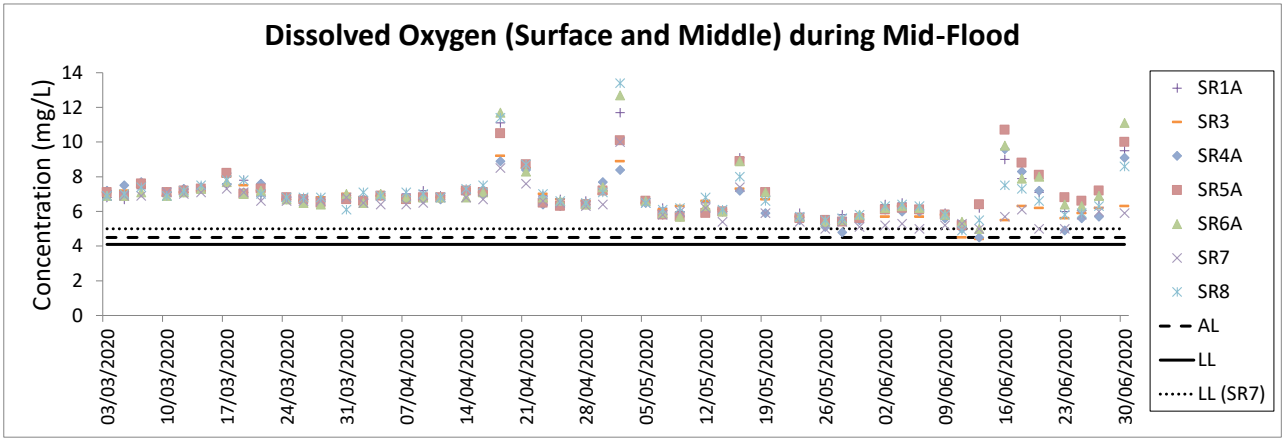
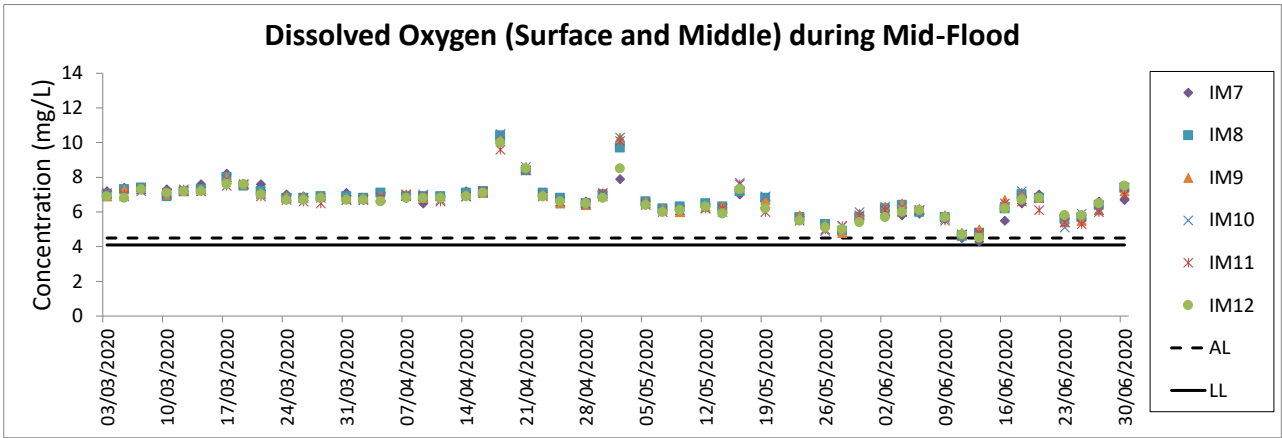
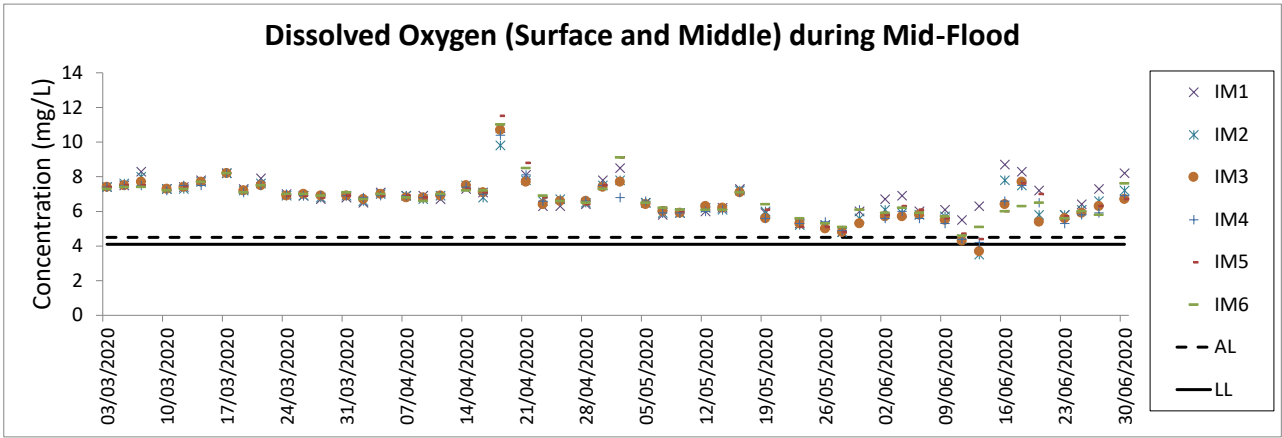
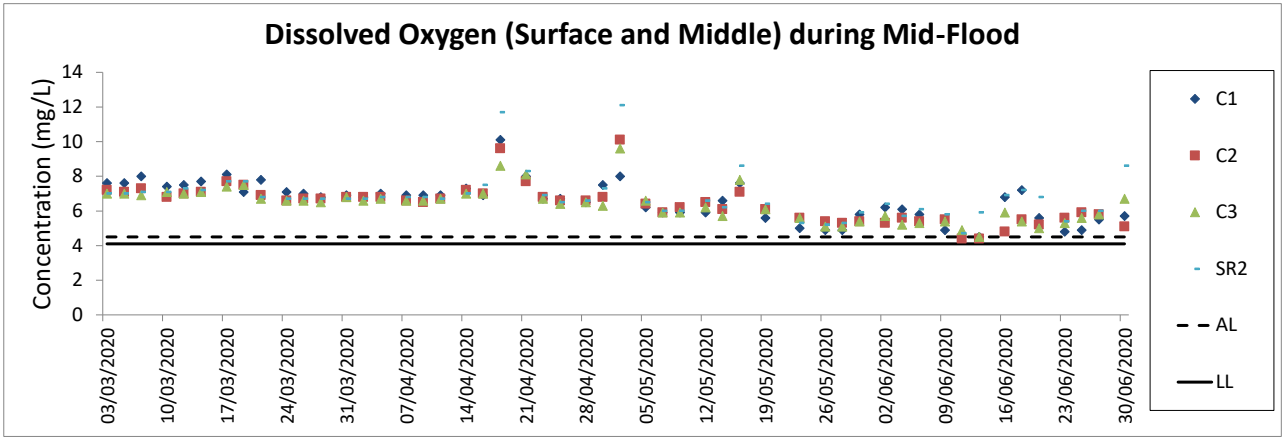

- Notes:
1. The key marine works activities of the Project during monitoring included deep cement mixing (DCM) works, marine filling, seawall and facilities construction, together with runway and associated works.
  2. General weather condition during monitoring ranged from sunny to rainy, with sea condition ranged from calm to rough. Detailed meteorological conditions can be referred to Table 2.11 of this Report and corresponding Monthly EM&A Reports.
  3. QA/ QC requirements as stipulated in the EM&A Manual were carried out during measurement.

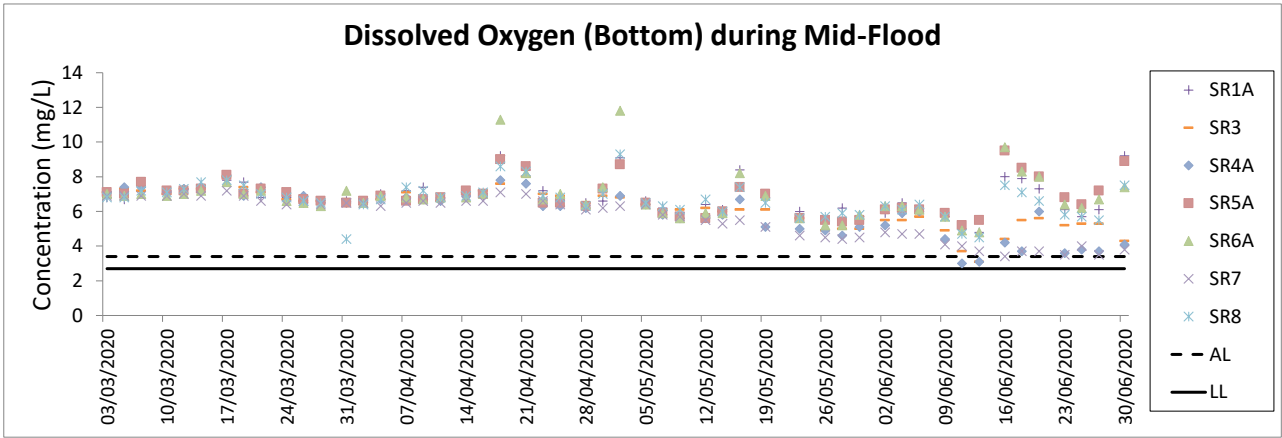
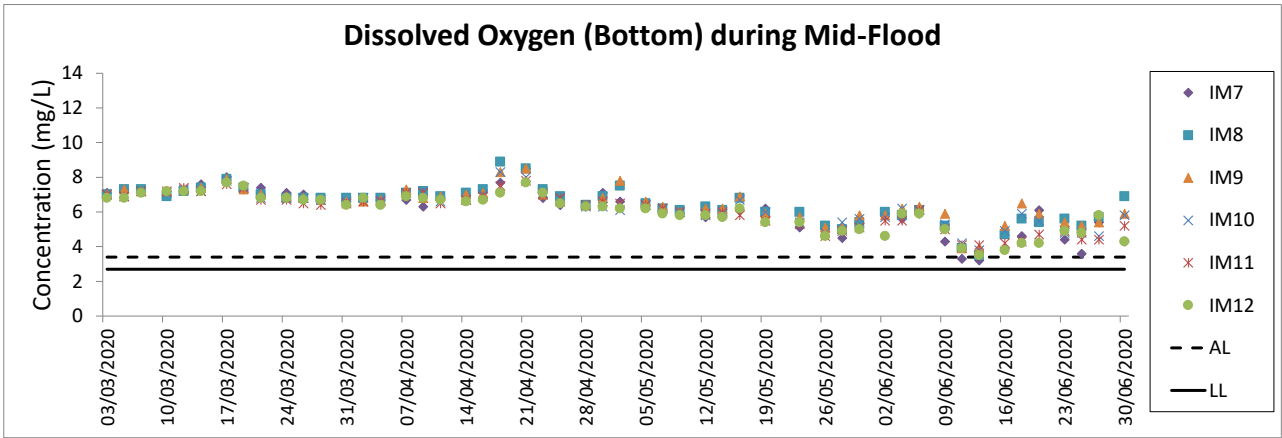
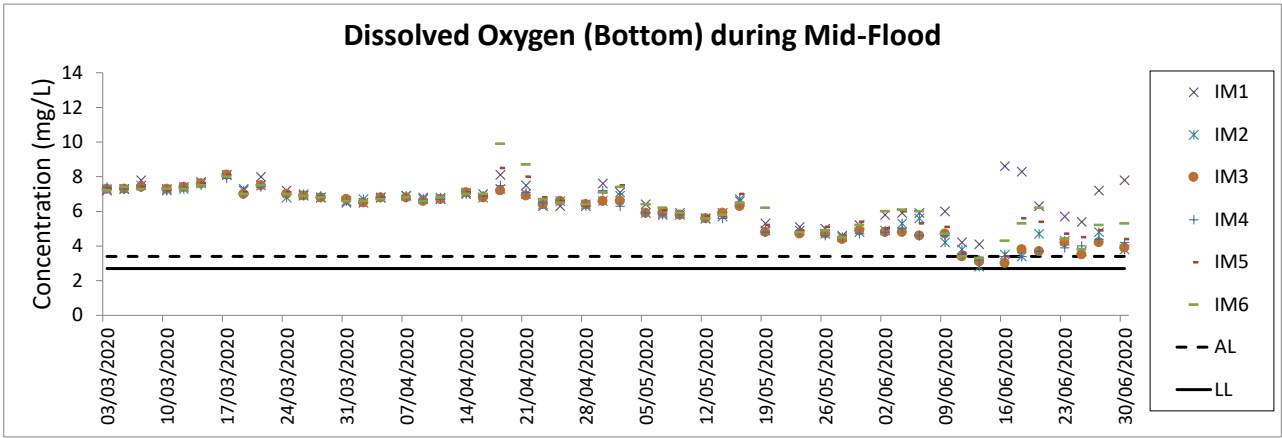
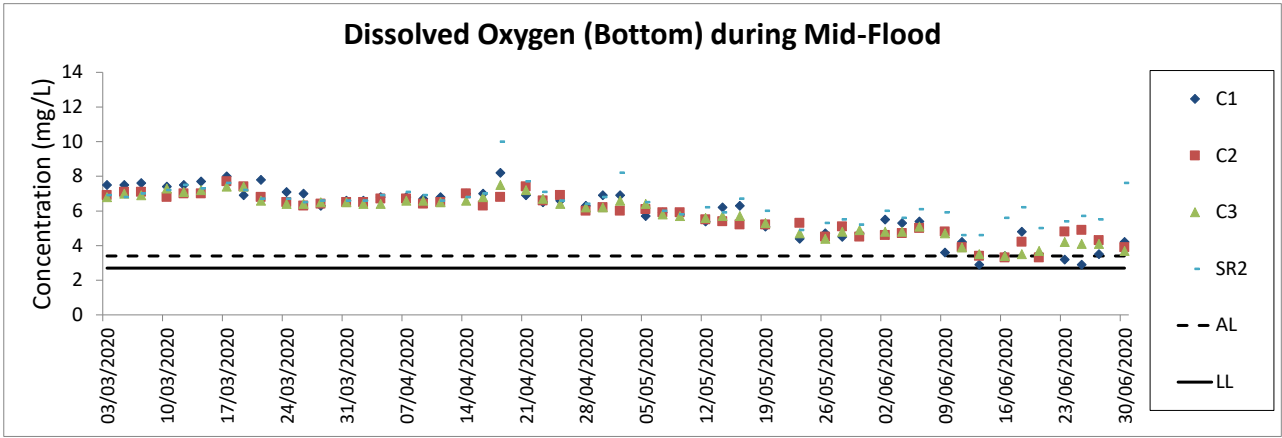

**Notes:**

1. The key marine works activities of the Project during monitoring included deep cement mixing (DCM) works, marine filling, seawall and facilities construction, together with runway and associated works.
2. General weather condition during monitoring ranged from sunny to rainy, with sea condition ranged from calm to rough. Detailed meteorological conditions can be referred to Table 2.11 of this Report and corresponding Monthly EM&A Reports.
3. QA/ QC requirements as stipulated in the EM&A Manual were carried out during measurement.

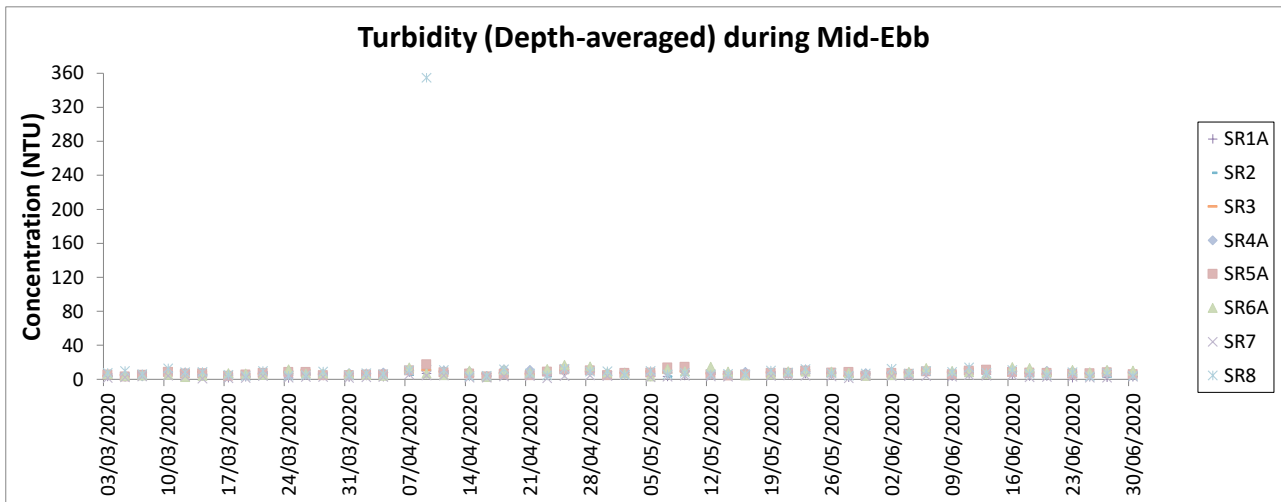
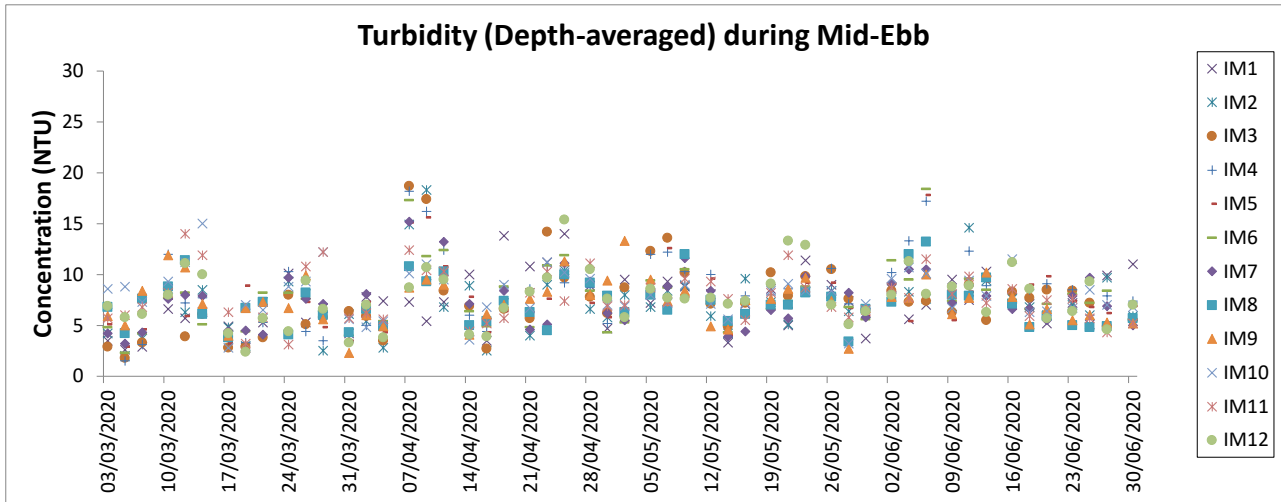
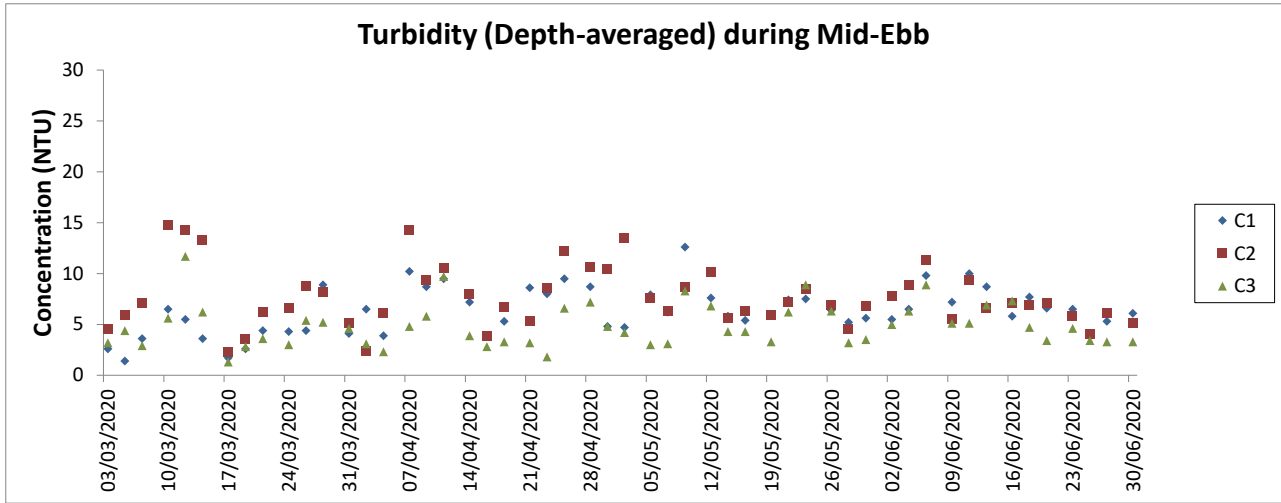

- Notes:
1. The Action and Limit Levels can be referred to Table 2.8 of this Report.
  2. The key marine works activities of the Project during monitoring included deep cement mixing (DCM) works, marine filling, seawall and facilities construction, together with runway and associated works.
  3. General weather condition during monitoring ranged from sunny to rainy, with sea condition ranged from calm to rough. Detailed meteorological conditions can be referred to Table 2.11 of this Report and corresponding Monthly EM&A Reports.
  4. QA/ QC requirements as stipulated in the EM&A Manual were carried out during measurement.

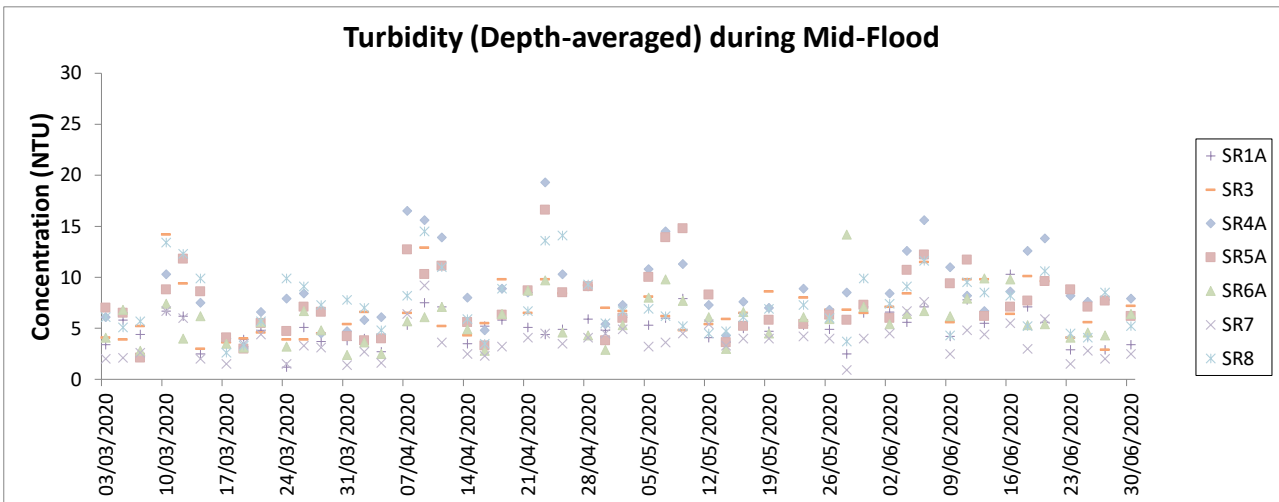
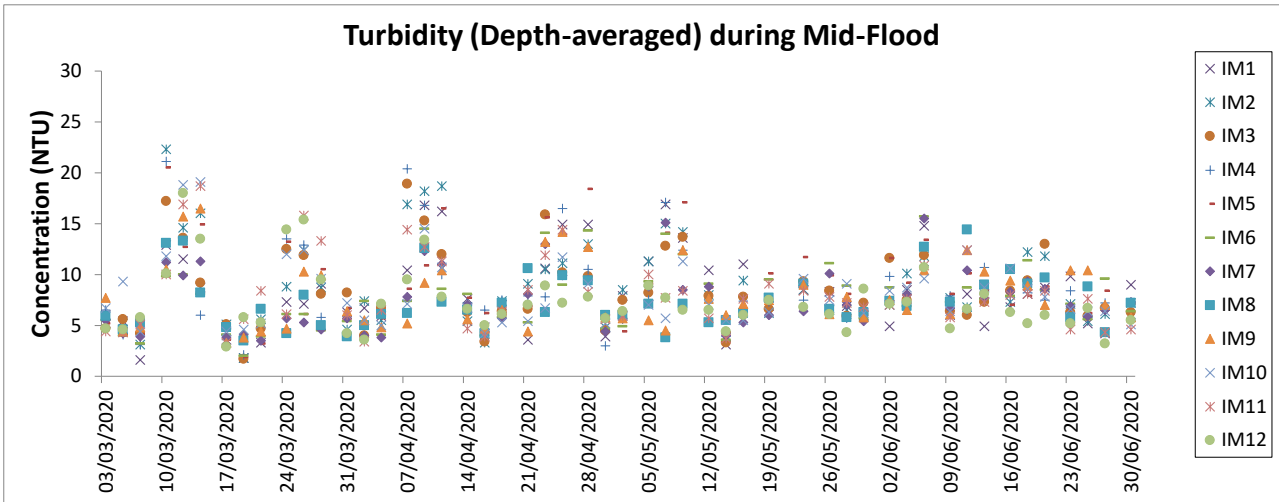
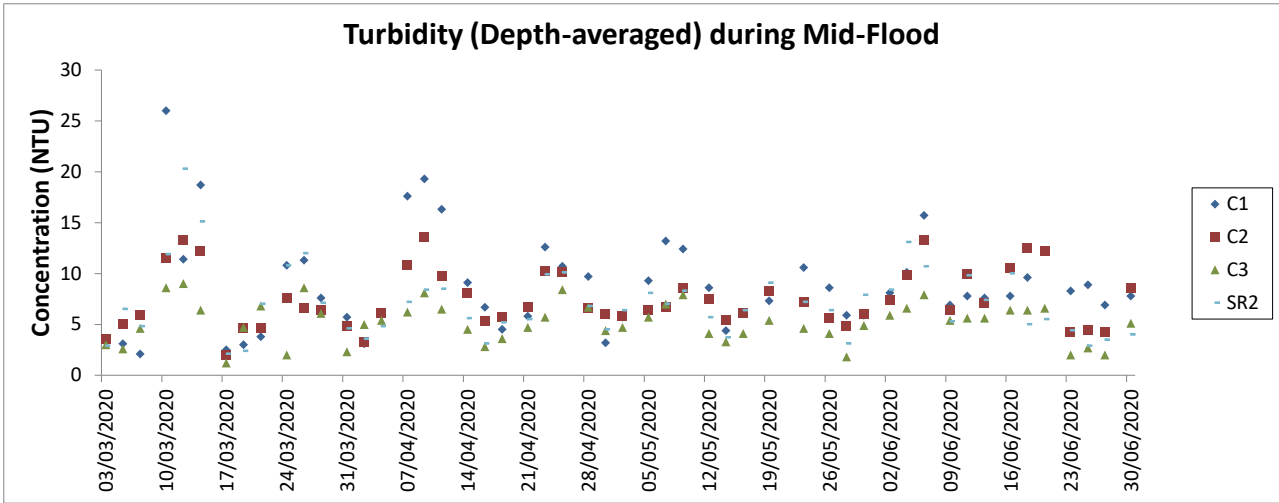

- Notes:
1. The Action and Limit Levels can be referred to Table 2.8 of this Report.
  2. The key marine works activities of the Project during monitoring included deep cement mixing (DCM) works, marine filling, seawall and facilities construction, together with runway and associated works.
  3. General weather condition during monitoring ranged from sunny to rainy, with sea condition ranged from calm to rough. Detailed meteorological conditions can be referred to Table 2.11 of this Report and corresponding Monthly EM&A Reports.
  4. QA/ QC requirements as stipulated in the EM&A Manual were carried out during measurement.

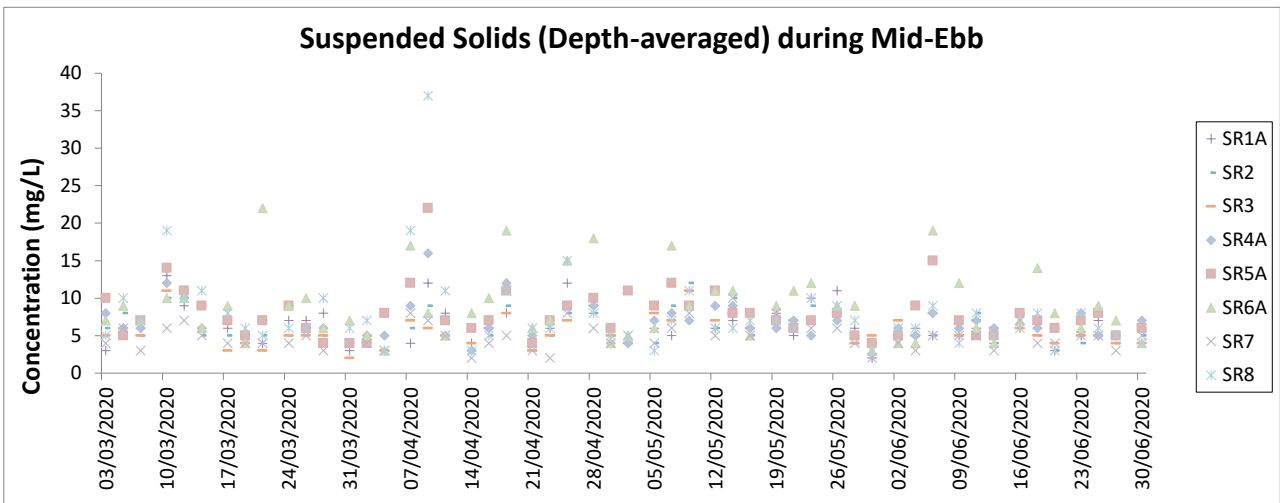
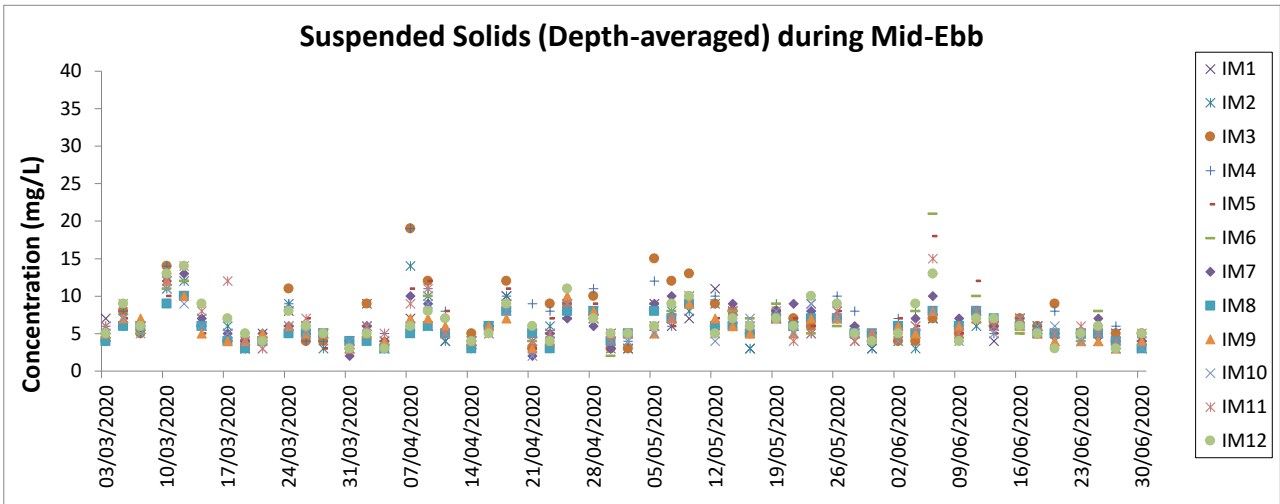
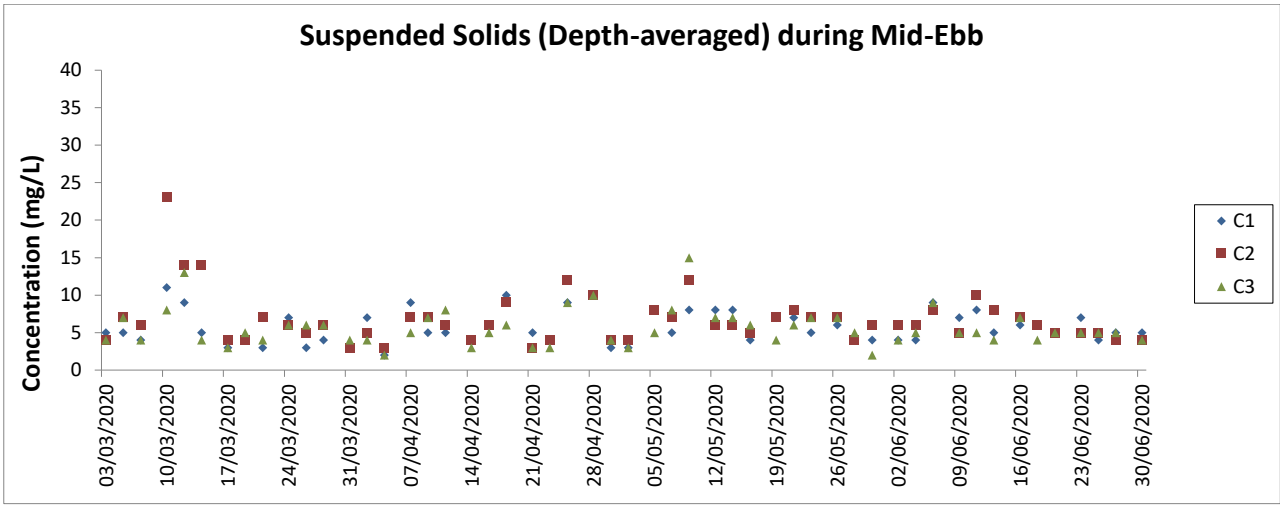

**Notes:**

1. The Action and Limit Levels can be referred to Table 2.8 of this Report.
2. The key marine works activities of the Project during monitoring included deep cement mixing (DCM) works, marine filling, seawall and facilities construction, together with runway and associated works.
3. General weather condition during monitoring ranged from sunny to rainy, with sea condition ranged from calm to rough. Detailed meteorological conditions can be referred to Table 2.11 of this Report and corresponding Monthly EM&A Reports.
4. QA/ QC requirements as stipulated in the EM&A Manual were carried out during measurement.

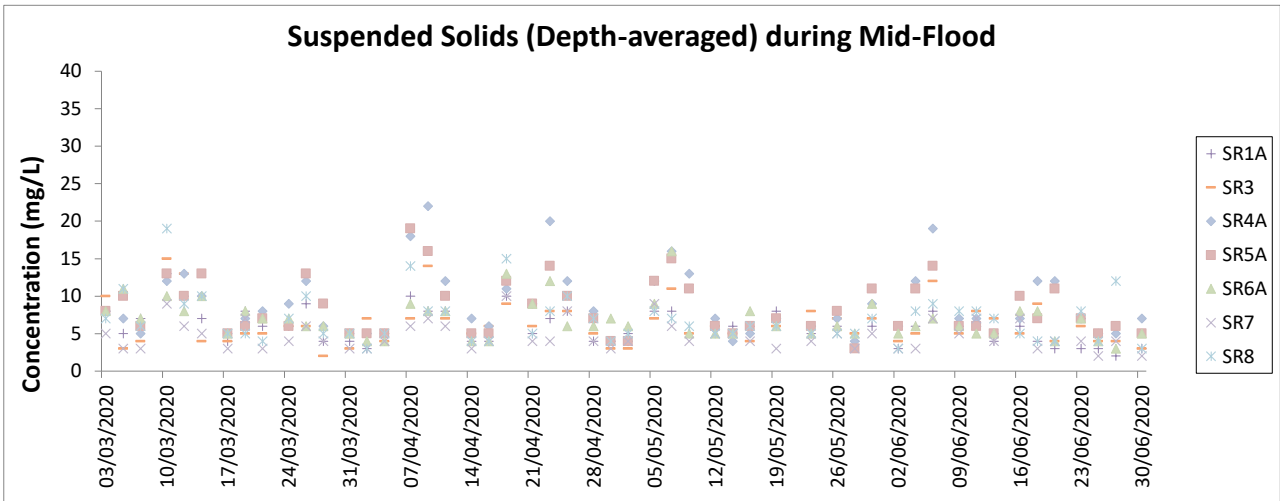
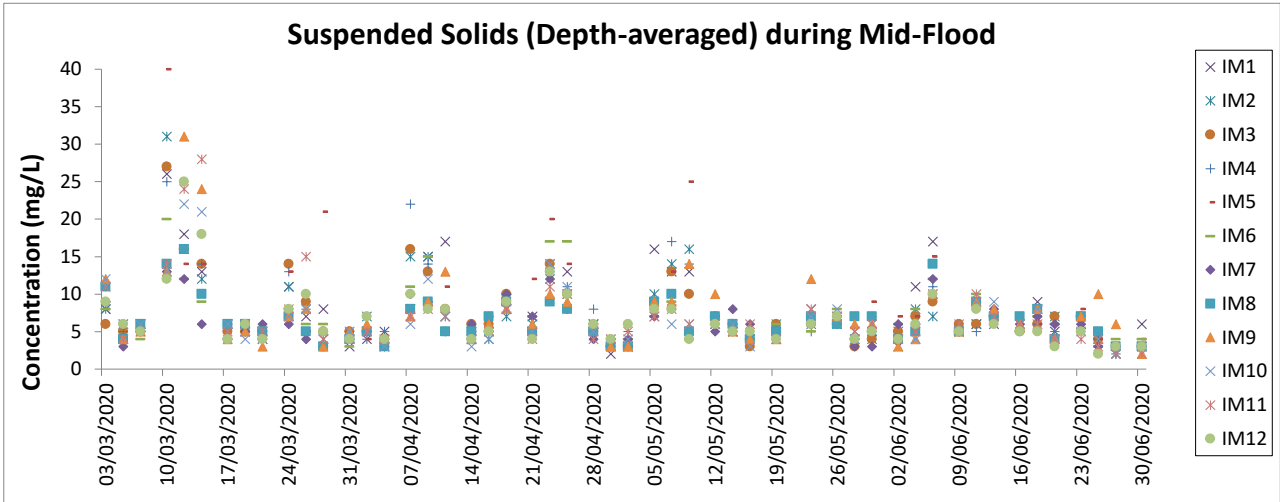
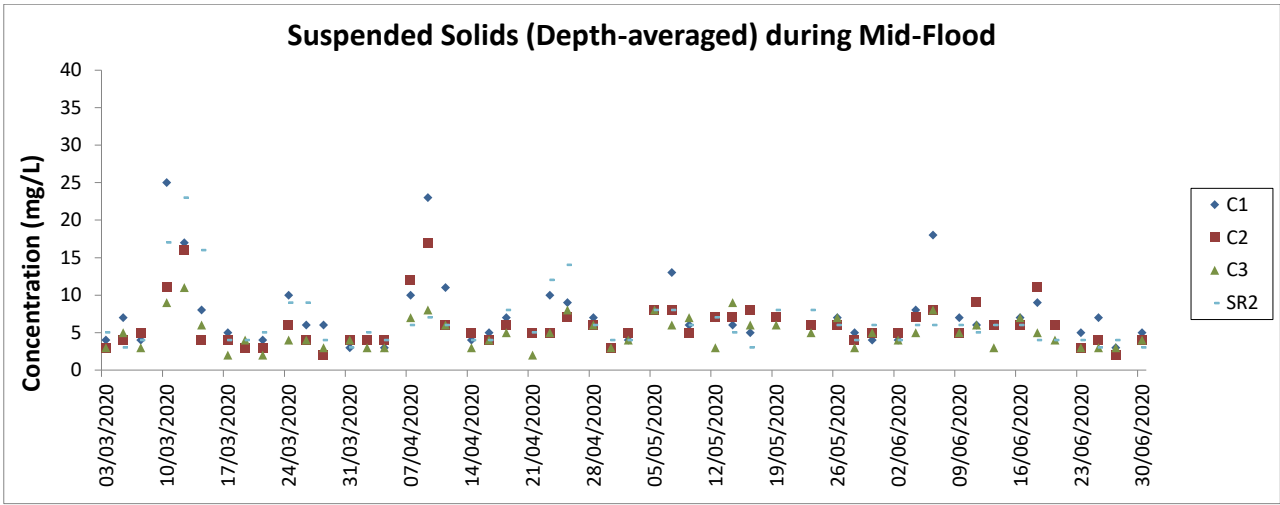

- Notes:
1. The Action and Limit Levels can be referred to Table 2.8 of this Report.
  2. The key marine works activities of the Project during monitoring included deep cement mixing (DCM) works, marine filling, seawall and facilities construction, together with runway and associated works.
  3. General weather condition during monitoring ranged from sunny to rainy, with sea condition ranged from calm to rough. Detailed meteorological conditions can be referred to Table 2.11 of this Report and corresponding Monthly EM&A Reports.
  4. QA/ QC requirements as stipulated in the EM&A Manual were carried out during measurement.

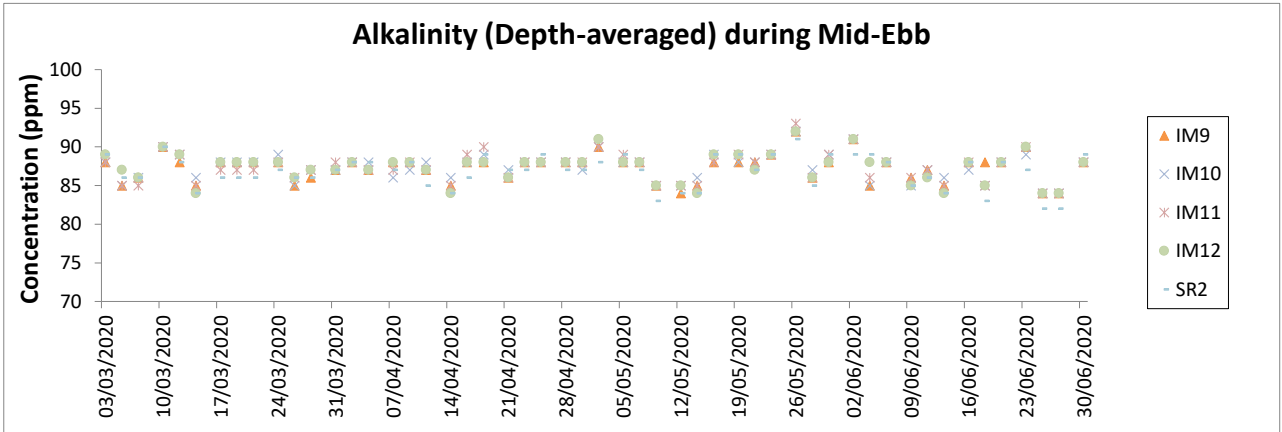
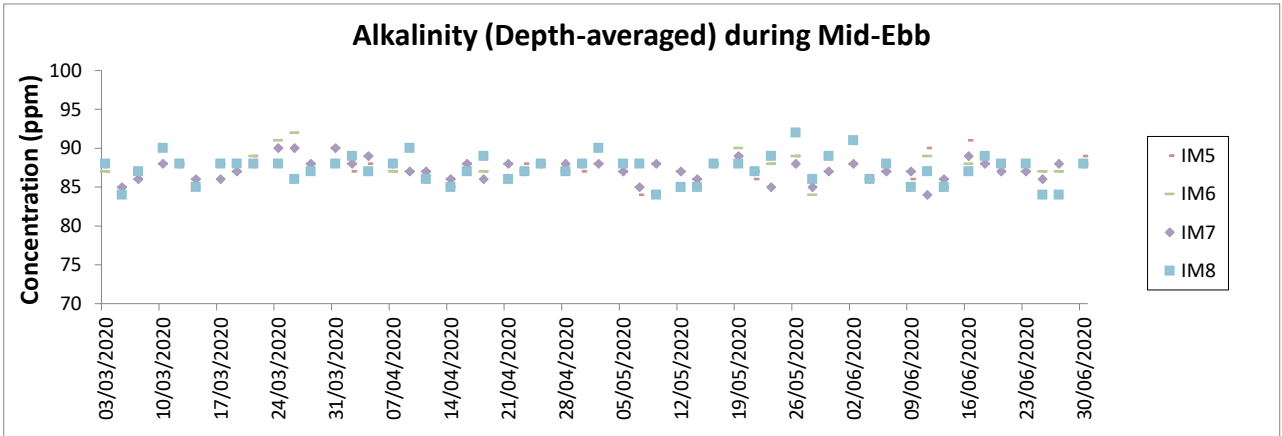
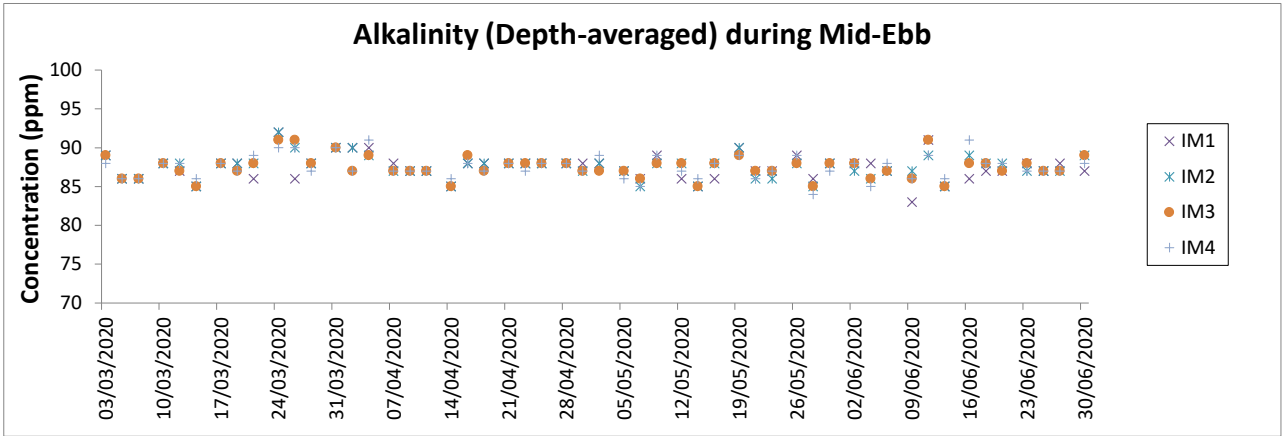
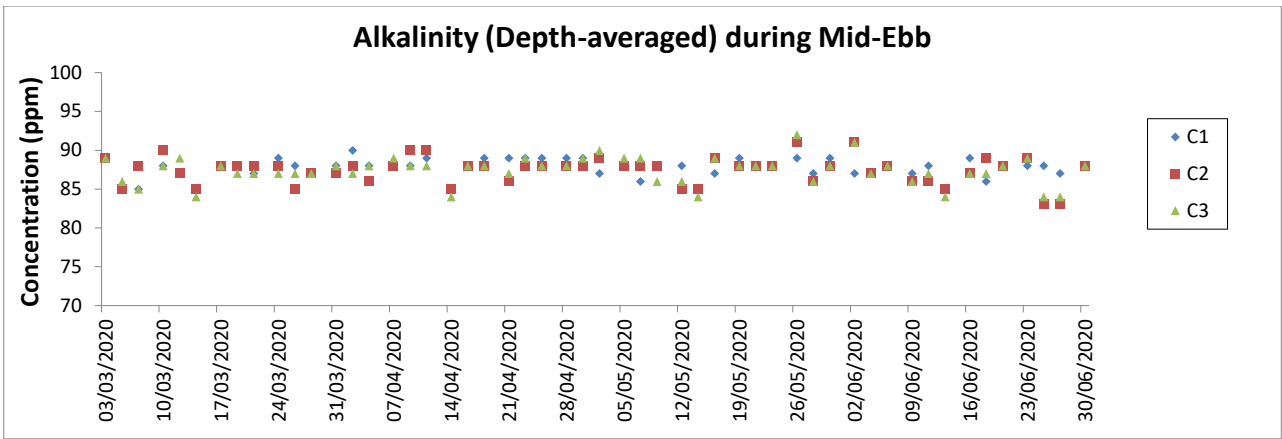

**Notes:**

1. The Action and Limit Levels can be referred to Table 2.8 of this Report.
2. The key marine works activities of the Project during monitoring included deep cement mixing (DCM) works, marine filling, seawall and facilities construction, together with runway and associated works.
3. General weather condition during monitoring ranged from sunny to rainy, with sea condition ranged from calm to rough. Detailed meteorological conditions can be referred to Table 2.11 of this Report and corresponding Monthly EM&A Reports.
4. QA/ QC requirements as stipulated in the EM&A Manual were carried out during measurement.

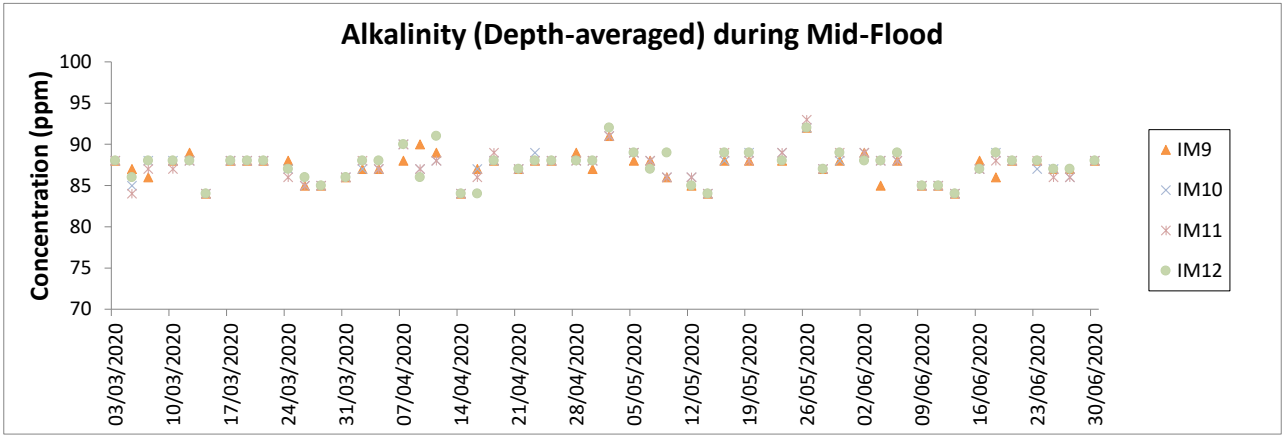
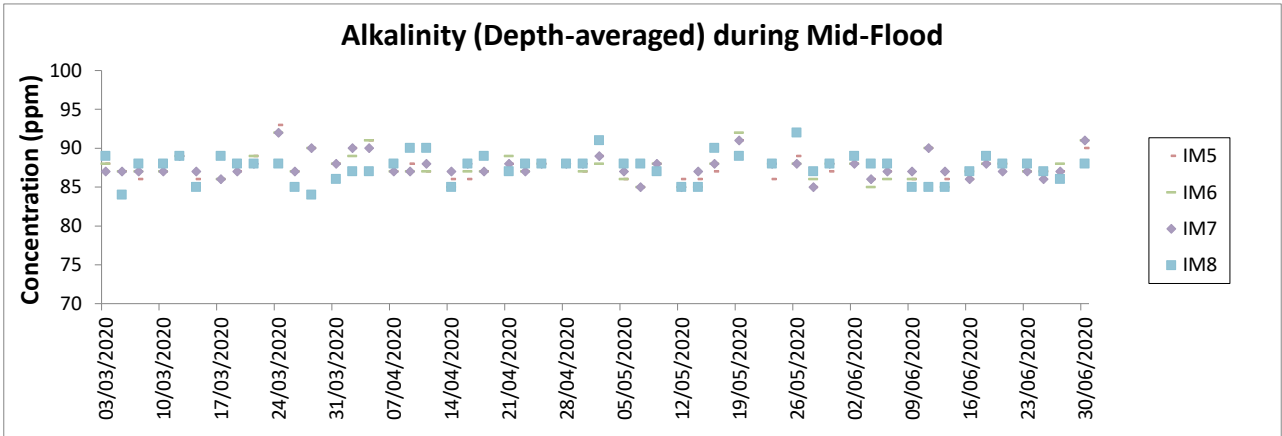
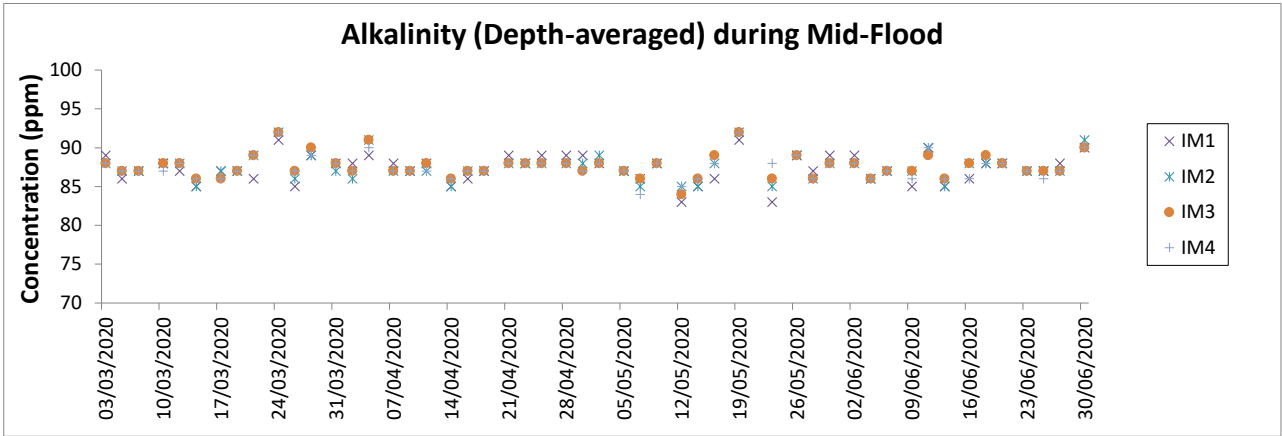
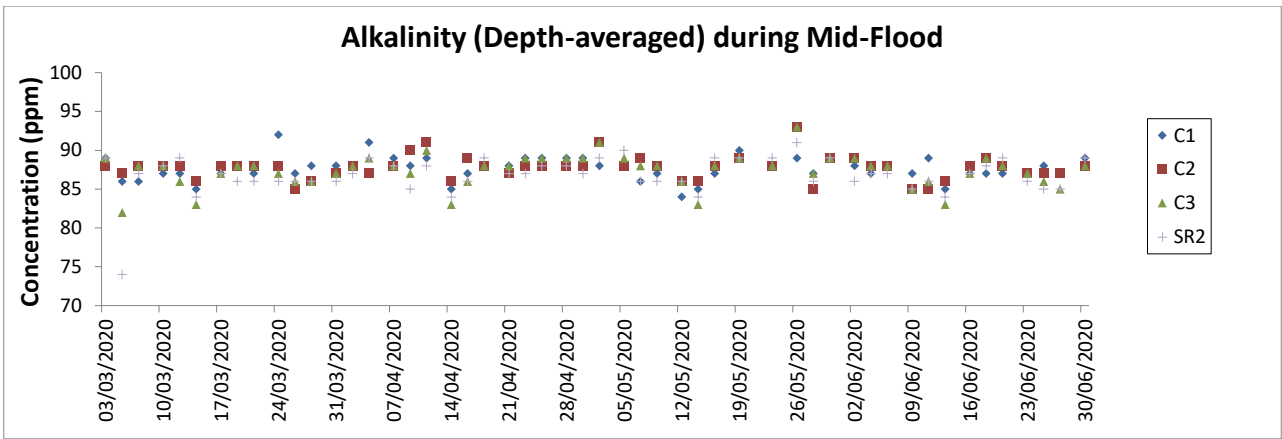

**Notes:**

1. The Action and Limit Levels can be referred to Table 2.8 of this Report.
2. The key marine works activities of the Project during monitoring included deep cement mixing (DCM) works, marine filling, seawall and facilities construction, together with runway and associated works.
3. General weather condition during monitoring ranged from sunny to rainy, with sea condition ranged from calm to rough. Detailed meteorological conditions can be referred to Table 2.11 of this Report and corresponding Monthly EM&A Reports.
4. QA/ QC requirements as stipulated in the EM&A Manual were carried out during measurement.



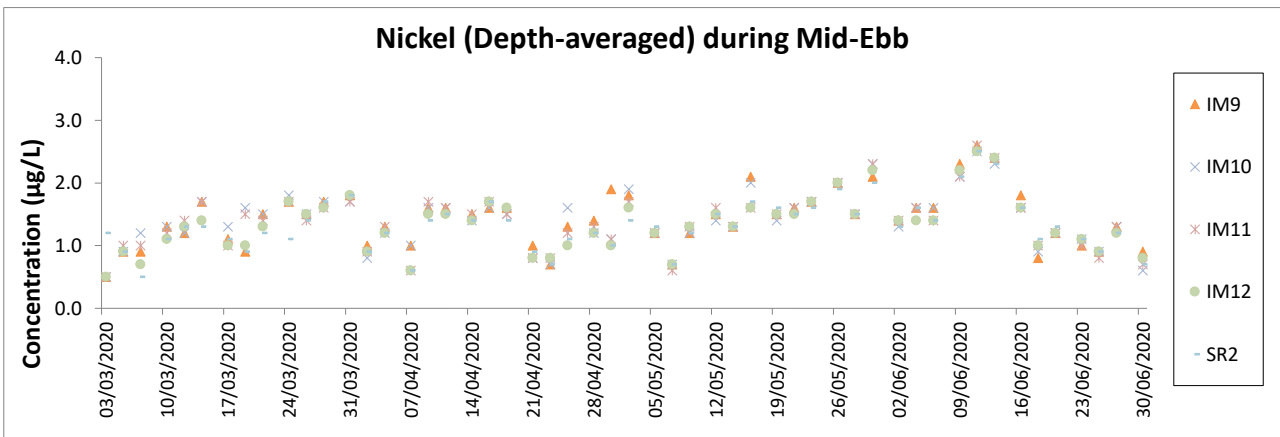
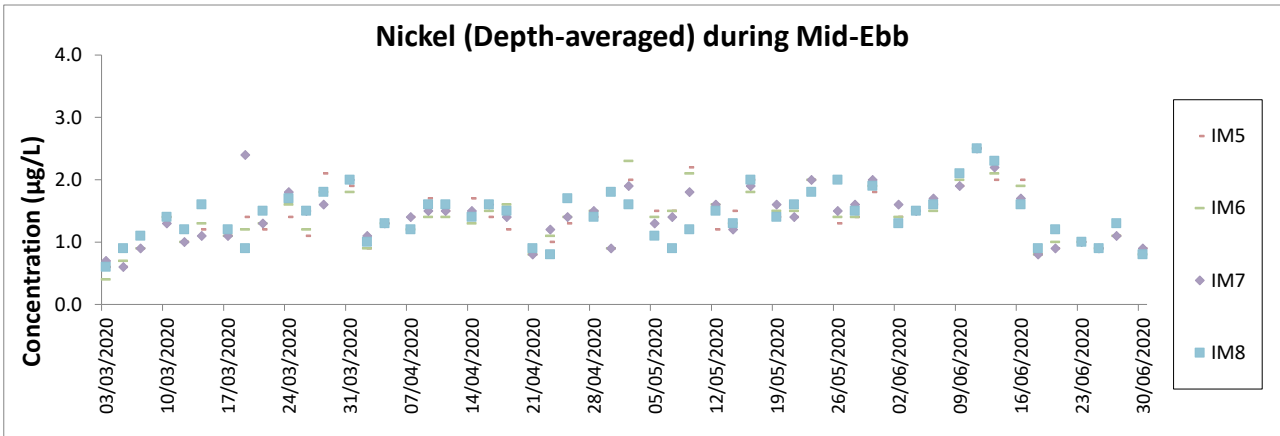
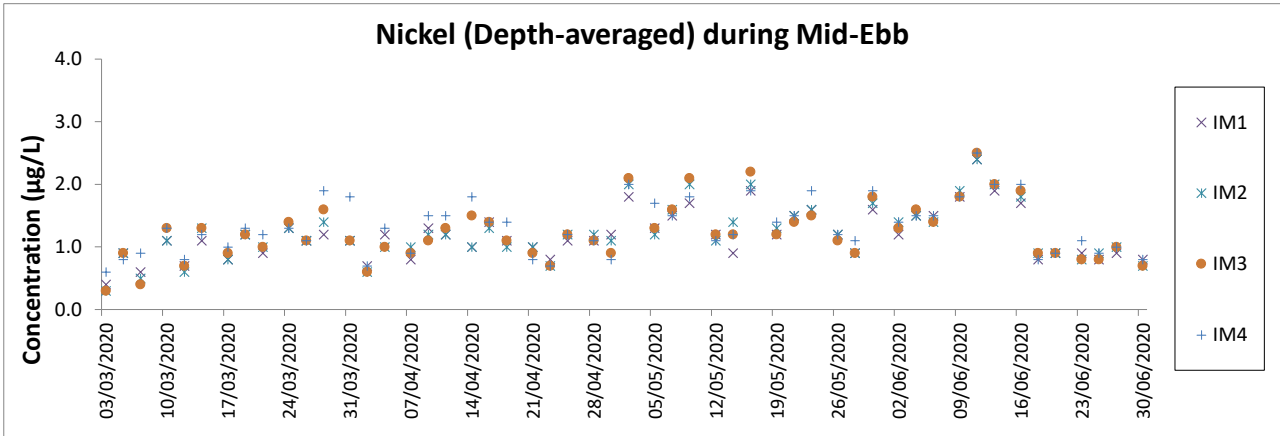
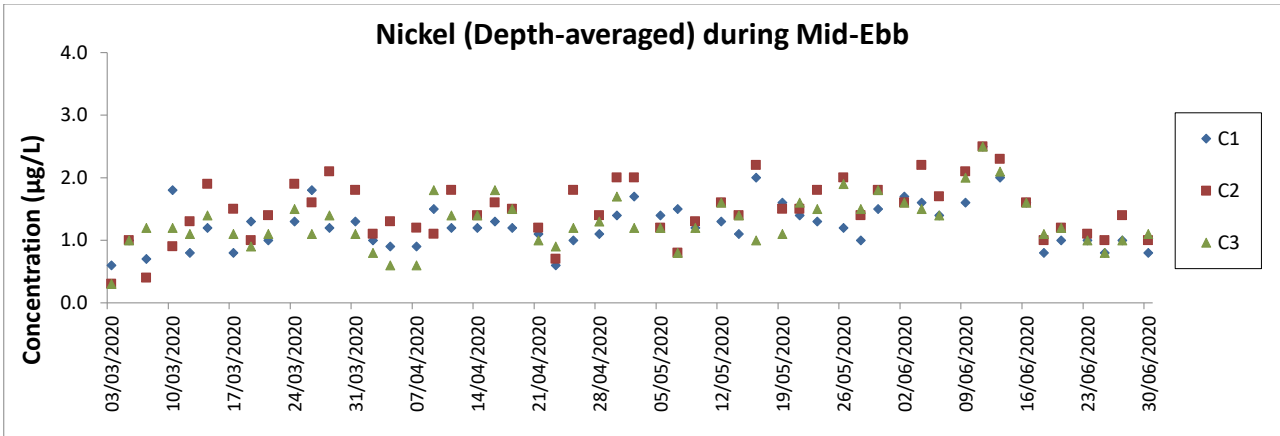

**Notes:**

1. The Action and Limit Levels can be referred to Table 2.8 of this Report.
2. The key marine works activities of the Project during monitoring included deep cement mixing (DCM) works, marine filling, seawall and facilities construction, together with runway and associated works.
3. General weather condition during monitoring ranged from sunny to rainy, with sea condition ranged from calm to rough. Detailed meteorological conditions can be referred to Table 2.11 of this Report and corresponding Monthly EM&A Reports.
4. QA/ QC requirements as stipulated in the EM&A Manual were carried out during measurement.

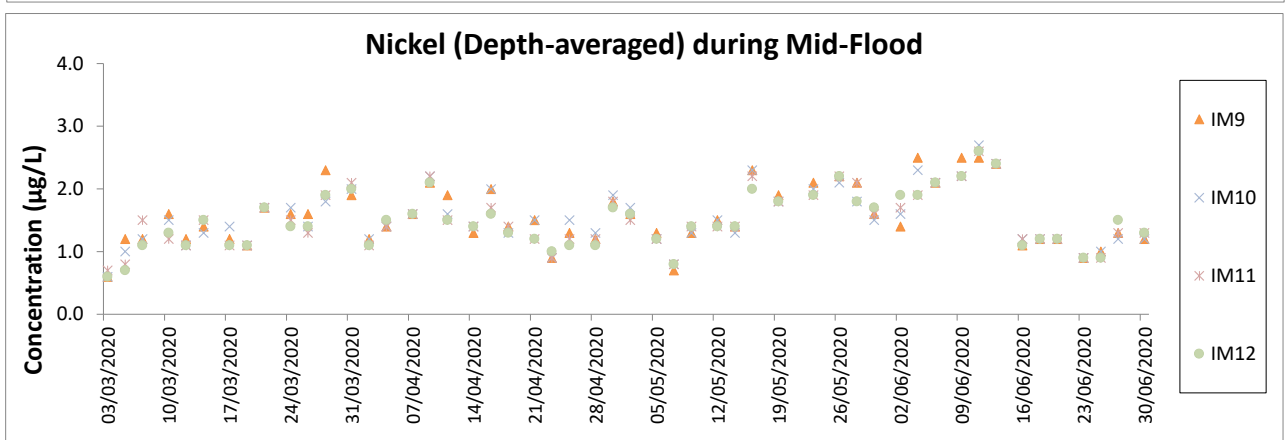
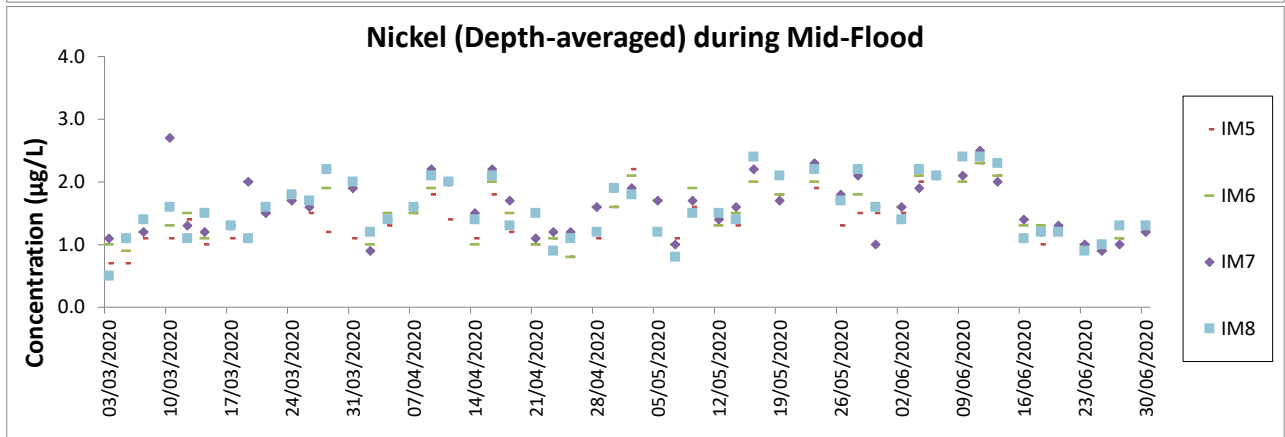
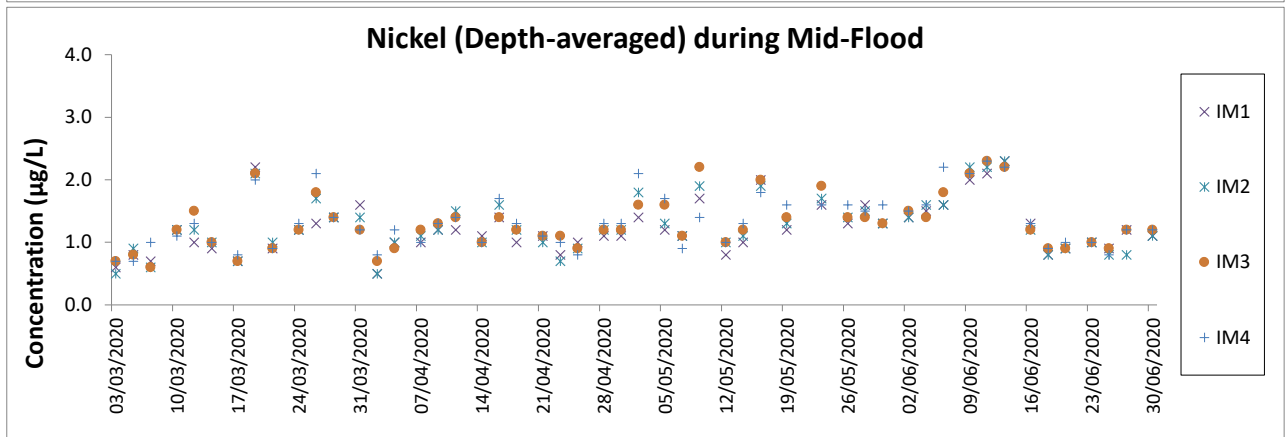
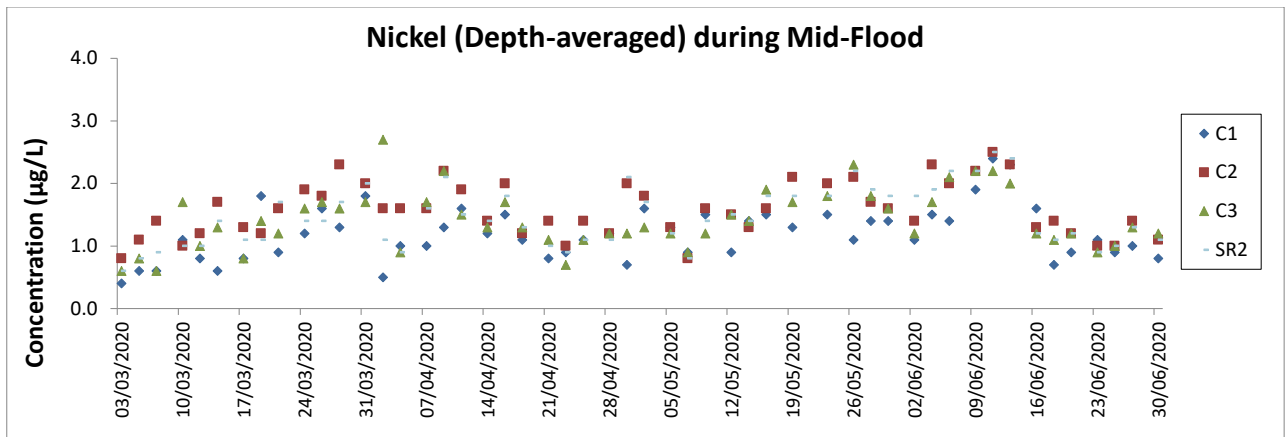

**Notes:**

1. The Action and Limit Levels can be referred to Table 2.8 of this Report.
2. The key marine works activities of the Project during monitoring included deep cement mixing (DCM) works, marine filling, seawall and facilities construction, together with runway and associated works.
3. General weather condition during monitoring ranged from sunny to rainy, with sea condition ranged from calm to rough. Detailed meteorological conditions can be referred to Table 2.11 of this Report and corresponding Monthly EM&A Reports.
4. QA/ QC requirements as stipulated in the EM&A Manual were carried out during measurement.
5. All chromium results in the reporting period was below the reporting limit 0.2 µg/L.

# **Chinese White Dolphin Monitoring Results**

## CWD Small Vessel Line-transect Survey

## Survey Effort Data

DATE	AREA	BEAU	KM SEARCHED	SEASON	VESSEL	TYPE	P/S
3-Apr-20	NEL	2	1.270	SPRING	32166	3RS ET	P
3-Apr-20	NEL	3	26.900	SPRING	32166	3RS ET	P
3-Apr-20	NEL	4	8.700	SPRING	32166	3RS ET	P
3-Apr-20	NEL	3	9.830	SPRING	32166	3RS ET	S
3-Apr-20	NEL	4	1.000	SPRING	32166	3RS ET	S
7-Apr-20	NEL	1	10.100	SPRING	32166	3RS ET	P
7-Apr-20	NEL	2	27.170	SPRING	32166	3RS ET	P
7-Apr-20	NEL	1	1.000	SPRING	32166	3RS ET	S
7-Apr-20	NEL	2	9.330	SPRING	32166	3RS ET	S
9-Apr-20	AW	2	5.030	SPRING	32166	3RS ET	P
9-Apr-20	WL	2	10.238	SPRING	32166	3RS ET	P
9-Apr-20	WL	3	6.538	SPRING	32166	3RS ET	P
9-Apr-20	WL	4	1.390	SPRING	32166	3RS ET	P
9-Apr-20	WL	2	6.432	SPRING	32166	3RS ET	S
9-Apr-20	WL	3	2.932	SPRING	32166	3RS ET	S
9-Apr-20	WL	4	0.910	SPRING	32166	3RS ET	S
15-Apr-20	AW	2	5.040	SPRING	32166	3RS ET	P
15-Apr-20	WL	2	20.680	SPRING	32166	3RS ET	P
15-Apr-20	WL	2	10.420	SPRING	32166	3RS ET	S
16-Apr-20	SWL	2	52.486	SPRING	32166	3RS ET	P
16-Apr-20	SWL	2	15.854	SPRING	32166	3RS ET	S
17-Apr-20	SWL	2	26.394	SPRING	32166	3RS ET	P
17-Apr-20	SWL	3	27.056	SPRING	32166	3RS ET	P
17-Apr-20	SWL	2	9.230	SPRING	32166	3RS ET	S
17-Apr-20	SWL	3	8.050	SPRING	32166	3RS ET	S
20-Apr-20	NWL	2	41.800	SPRING	32166	3RS ET	P
20-Apr-20	NWL	3	22.200	SPRING	32166	3RS ET	P
20-Apr-20	NWL	2	7.600	SPRING	32166	3RS ET	S
20-Apr-20	NWL	3	4.200	SPRING	32166	3RS ET	S
21-Apr-20	NWL	2	26.840	SPRING	32166	3RS ET	P
21-Apr-20	NWL	3	36.760	SPRING	32166	3RS ET	P
21-Apr-20	NWL	2	4.300	SPRING	32166	3RS ET	S
21-Apr-20	NWL	3	7.600	SPRING	32166	3RS ET	S
4-May-20	NEL	2	32.350	SPRING	32166	3RS ET	P
4-May-20	NEL	3	4.500	SPRING	32166	3RS ET	P
4-May-20	NEL	2	8.050	SPRING	32166	3RS ET	S
4-May-20	NEL	3	1.800	SPRING	32166	3RS ET	S
6-May-20	NWL	2	17.400	SPRING	32166	3RS ET	P
6-May-20	NWL	3	45.000	SPRING	32166	3RS ET	P
6-May-20	NWL	3	13.400	SPRING	32166	3RS ET	S
7-May-20	AW	3	4.890	SPRING	32166	3RS ET	P
7-May-20	WL	3	19.292	SPRING	32166	3RS ET	P
7-May-20	WL	3	11.318	SPRING	32166	3RS ET	S
11-May-20	SWL	1	2.700	SPRING	32166	3RS ET	P
11-May-20	SWL	2	51.714	SPRING	32166	3RS ET	P

DATE	AREA	BEAU	KM SEARCHED	SEASON	VESSEL	TYPE	P/S
11-May-20	SWL	1	1.300	SPRING	32166	3RS ET	S
11-May-20	SWL	2	14.740	SPRING	32166	3RS ET	S
12-May-20	SWL	2	42.776	SPRING	32166	3RS ET	P
12-May-20	SWL	3	11.880	SPRING	32166	3RS ET	P
12-May-20	SWL	2	13.052	SPRING	32166	3RS ET	S
12-May-20	SWL	3	2.150	SPRING	32166	3RS ET	S
13-May-20	AW	1	5.060	SPRING	32166	3RS ET	P
13-May-20	WL	1	1.220	SPRING	32166	3RS ET	P
13-May-20	WL	2	9.124	SPRING	32166	3RS ET	P
13-May-20	WL	3	2.062	SPRING	32166	3RS ET	P
13-May-20	WL	4	6.239	SPRING	32166	3RS ET	P
13-May-20	WL	2	4.441	SPRING	32166	3RS ET	S
13-May-20	WL	3	1.748	SPRING	32166	3RS ET	S
13-May-20	WL	4	3.271	SPRING	32166	3RS ET	S
18-May-20	NEL	2	24.600	SPRING	32166	3RS ET	P
18-May-20	NEL	3	12.500	SPRING	32166	3RS ET	P
18-May-20	NEL	2	6.200	SPRING	32166	3RS ET	S
18-May-20	NEL	3	3.900	SPRING	32166	3RS ET	S
20-May-20	NWL	2	2.300	SPRING	32166	3RS ET	P
20-May-20	NWL	3	43.690	SPRING	32166	3RS ET	P
20-May-20	NWL	4	17.310	SPRING	32166	3RS ET	P
20-May-20	NWL	3	9.100	SPRING	32166	3RS ET	S
20-May-20	NWL	4	2.600	SPRING	32166	3RS ET	S
9-Jun-20	NWL	2	2.300	SUMMER	32166	3RS ET	P
9-Jun-20	NWL	3	61.400	SUMMER	32166	3RS ET	P
9-Jun-20	NWL	2	1.500	SUMMER	32166	3RS ET	S
9-Jun-20	NWL	3	10.200	SUMMER	32166	3RS ET	S
11-Jun-20	AW	2	4.760	SUMMER	32166	3RS ET	P
11-Jun-20	WL	2	1.520	SUMMER	32166	3RS ET	P
11-Jun-20	WL	3	16.937	SUMMER	32166	3RS ET	P
11-Jun-20	WL	2	1.060	SUMMER	32166	3RS ET	S
11-Jun-20	WL	3	7.545	SUMMER	32166	3RS ET	S
16-Jun-20	AW	3	4.970	SUMMER	32166	3RS ET	P
16-Jun-20	WL	2	3.459	SUMMER	32166	3RS ET	P
16-Jun-20	WL	3	15.008	SUMMER	32166	3RS ET	P
16-Jun-20	WL	4	1.050	SUMMER	32166	3RS ET	P
16-Jun-20	WL	2	1.080	SUMMER	32166	3RS ET	S
16-Jun-20	WL	3	8.877	SUMMER	32166	3RS ET	S
17-Jun-20	NWL	2	3.700	SUMMER	32166	3RS ET	P
17-Jun-20	NWL	3	52.050	SUMMER	32166	3RS ET	P
17-Jun-20	NWL	4	7.600	SUMMER	32166	3RS ET	P
17-Jun-20	NWL	2	1.200	SUMMER	32166	3RS ET	S
17-Jun-20	NWL	3	8.000	SUMMER	32166	3RS ET	S
17-Jun-20	NWL	4	3.200	SUMMER	32166	3RS ET	S
18-Jun-20	SWL	2	5.388	SUMMER	32166	3RS ET	P
18-Jun-20	SWL	3	34.630	SUMMER	32166	3RS ET	P
18-Jun-20	SWL	4	12.720	SUMMER	32166	3RS ET	P

DATE	AREA	BEAU	KM SEARCHED	SEASON	VESSEL	TYPE	P/S
18-Jun-20	SWL	2	3.312	SUMMER	32166	3RS ET	S
18-Jun-20	SWL	3	11.120	SUMMER	32166	3RS ET	S
18-Jun-20	SWL	4	1.870	SUMMER	32166	3RS ET	S
22-Jun-20	SWL	2	9.376	SUMMER	32166	3RS ET	P
22-Jun-20	SWL	3	31.756	SUMMER	32166	3RS ET	P
22-Jun-20	SWL	4	3.650	SUMMER	32166	3RS ET	P
22-Jun-20	SWL	2	3.471	SUMMER	32166	3RS ET	S
22-Jun-20	SWL	3	10.290	SUMMER	32166	3RS ET	S
23-Jun-20	NEL	2	21.700	SUMMER	32166	3RS ET	P
23-Jun-20	NEL	3	15.280	SUMMER	32166	3RS ET	P
23-Jun-20	NEL	2	6.500	SUMMER	32166	3RS ET	S
23-Jun-20	NEL	3	3.820	SUMMER	32166	3RS ET	S
24-Jun-20	NEL	2	31.670	SUMMER	32166	3RS ET	P
24-Jun-20	NEL	3	5.950	SUMMER	32166	3RS ET	P
24-Jun-20	NEL	2	6.880	SUMMER	32166	3RS ET	S
24-Jun-20	NEL	3	3.100	SUMMER	32166	3RS ET	S

## CWD Small Vessel Line-transect Survey

## Sighting Data

DATE	STG #	TIME	CWD/FP	GP SZ	AREA	BEAU	PSD	EFFORT	TYPE	DEC LAT	DEC LON	SEASON	BOAT ASSOC.	P/S
9-Apr-20	1	1031	CWD	7	WL	2	264	ON	3RS ET	22.2687	113.8500	SPRING	PURSE SEINER	P
9-Apr-20	2	1053	CWD	2	WL	2	73	ON	3RS ET	22.2636	113.8569	SPRING	NONE	S
9-Apr-20	3	1124	CWD	4	WL	2	58	ON	3RS ET	22.2501	113.8420	SPRING	NONE	P
9-Apr-20	4	1156	CWD	1	WL	3	7	ON	3RS ET	22.2325	113.8378	SPRING	NONE	P
9-Apr-20	5	1226	CWD	1	WL	3	129	ON	3RS ET	22.2146	113.8305	SPRING	NONE	P
9-Apr-20	6	1246	CWD	14	WL	3	148	ON	3RS ET	22.2056	113.8254	SPRING	PAIR TRAWLER	P
15-Apr-20	1	1047	CWD	1	WL	2	240	ON	3RS ET	22.2505	113.8392	SPRING	NONE	P
16-Apr-20	1	1023	FP	1	SWL	2	43	ON	3RS ET	22.2087	113.9356	SPRING	NONE	P
16-Apr-20	2	1032	FP	2	SWL	2	187	ON	3RS ET	22.1955	113.9360	SPRING	NONE	P
16-Apr-20	3	1036	FP	1	SWL	2	341	ON	3RS ET	22.1888	113.9363	SPRING	NONE	P
16-Apr-20	4	1038	FP	2	SWL	2	22	ON	3RS ET	22.1864	113.9363	SPRING	NONE	P
16-Apr-20	5	1042	FP	2	SWL	2	199	ON	3RS ET	22.1832	113.9363	SPRING	NONE	P
16-Apr-20	6	1054	FP	3	SWL	2	257	ON	3RS ET	22.1604	113.9361	SPRING	NONE	P
16-Apr-20	7	1112	FP	3	SWL	2	4	ON	3RS ET	22.1582	113.9274	SPRING	NONE	P
16-Apr-20	8	1116	FP	5	SWL	2	1108	ON	3RS ET	22.1626	113.9276	SPRING	NONE	P
16-Apr-20	9	1121	FP	2	SWL	2	46	ON	3RS ET	22.1687	113.9278	SPRING	NONE	P
16-Apr-20	10	1131	FP	2	SWL	2	444	ON	3RS ET	22.1871	113.9276	SPRING	NONE	P
16-Apr-20	11	1135	FP	1	SWL	2	6	ON	3RS ET	22.1909	113.9275	SPRING	NONE	P
16-Apr-20	12	1209	FP	4	SWL	2	99	ON	3RS ET	22.1597	113.9176	SPRING	NONE	P
16-Apr-20	13	1215	FP	1	SWL	2	46	ON	3RS ET	22.1494	113.9177	SPRING	NONE	P
16-Apr-20	14	1228	FP	2	SWL	2	146	ON	3RS ET	22.1460	113.9083	SPRING	NONE	P
16-Apr-20	15	1233	FP	1	SWL	2	70	ON	3RS ET	22.1511	113.9083	SPRING	NONE	P
16-Apr-20	16	1335	FP	3	SWL	2	18	ON	3RS ET	22.1562	113.8980	SPRING	NONE	P
16-Apr-20	17	1338	FP	4	SWL	2	251	ON	3RS ET	22.1523	113.8974	SPRING	NONE	P
17-Apr-20	1	1304	FP	3	SWL	2	70	ON	3RS ET	22.1701	113.8964	SPRING	NONE	P
17-Apr-20	2	1311	FP	1	SWL	2	747	ON	3RS ET	22.1594	113.8973	SPRING	NONE	P
17-Apr-20	3	1327	FP	1	SWL	3	68	ON	3RS ET	22.1608	113.8872	SPRING	NONE	P
7-May-20	1	1032	CWD	1	WL	3	177	ON	3RS ET	22.2692	113.8499	SPRING	NONE	P
7-May-20	2	1115	CWD	1	WL	3	19	ON	3RS ET	22.2409	113.8395	SPRING	NONE	P
7-May-20	3	1121	CWD	15	WL	3	257	ON	3RS ET	22.2411	113.8362	SPRING	NONE	P
11-May-20	1	1052	FP	1	SWL	2	421	ON	3RS ET	22.1620	113.9362	SPRING	NONE	P

DATE	STG #	TIME	CWD/FP	GP SZ	AREA	BEAU	PSD	EFFORT	TYPE	DEC LAT	DEC LON	SEASON	BOAT ASSOC.	P/S
11-May-20	2	1055	FP	4	SWL	2	22	ON	3RS ET	22.1606	113.9360	SPRING	NONE	P
11-May-20	3	1058	FP	2	SWL	2	181	ON	3RS ET	22.1554	113.9361	SPRING	NONE	P
11-May-20	4	1513	CWD	13	SWL	2	191	ON	3RS ET	22.1850	113.8500	SPRING	NONE	P
12-May-20	1	1051	FP	4	SWL	2	14	ON	3RS ET	22.1543	113.9363	SPRING	NONE	P
12-May-20	2	1057	FP	3	SWL	2	120	ON	3RS ET	22.1474	113.9330	SPRING	NONE	S
12-May-20	3	1101	FP	2	SWL	2	188	ON	3RS ET	22.1451	113.9301	SPRING	NONE	S
12-May-20	4	1215	FP	2	SWL	2	17	ON	3RS ET	22.1550	113.9057	SPRING	NONE	S
12-May-20	5	1441	CWD	5	SWL	2	170	ON	3RS ET	22.1954	113.8685	SPRING	NONE	P
12-May-20	6	1546	CWD	1	SWL	3	279	ON	3RS ET	22.1946	113.8500	SPRING	NONE	P
13-May-20	1	1056	CWD	6	WL	2	331	ON	3RS ET	22.2447	113.8495	SPRING	NONE	S
13-May-20	2	1127	CWD	1	WL	2	179	ON	3RS ET	22.2416	113.8370	SPRING	NONE	P
13-May-20	3	1140	CWD	16	WL	3	78	ON	3RS ET	22.2414	113.8286	SPRING	PURSE SEINER	P
13-May-20	4	1231	CWD	1	WL	4	60	ON	3RS ET	22.2149	113.8309	SPRING	NONE	P
11-Jun-20	1	1028	CWD	2	WL	3	396	ON	3RS ET	22.2636	113.8574	SUMMER	NONE	S
11-Jun-20	2	1050	CWD	3	WL	3	6	ON	3RS ET	22.2552	113.8359	SUMMER	NONE	S
11-Jun-20	3	1121	CWD	5	WL	3	323	ON	3RS ET	22.2408	113.8315	SUMMER	NONE	P
11-Jun-20	4	1213	CWD	5	WL	3	689	ON	3RS ET	22.2140	113.8257	SUMMER	NONE	P
11-Jun-20	5	1243	CWD	7	WL	3	1028	ON	3RS ET	22.2055	113.8330	SUMMER	NONE	P
11-Jun-20	6	1311	CWD	3	WL	3	86	ON	3RS ET	22.1958	113.8329	SUMMER	NONE	P
11-Jun-20	7	1325	CWD	6	WL	3	70	ON	3RS ET	22.1958	113.8408	SUMMER	NONE	P
16-Jun-20	1	1041	CWD	1	WL	2	75	ON	3RS ET	22.2609	113.8522	SUMMER	NONE	P
16-Jun-20	2	1055	CWD	6	WL	3	124	ON	3RS ET	22.2607	113.8495	SUMMER	NONE	P
16-Jun-20	3	1244	CWD	1	WL	3	112	ON	3RS ET	22.2049	113.8345	SUMMER	NONE	P
16-Jun-20	4	1310	CWD	3	WL	2	65	ON	3RS ET	22.2532	113.8336	SUMMER	NONE	P
16-Jun-20	5	1345	CWD	8	WL	2	203	ON	3RS ET	22.1945	113.8423	SUMMER	NONE	S
18-Jun-20	1	1248	CWD	5	SWL	2	118	ON	3RS ET	22.1970	113.9082	SUMMER	NONE	P
18-Jun-20	2	1321	CWD	6	SWL	3	85	ON	3RS ET	22.1937	113.8972	SUMMER	GILLNETTER	P
18-Jun-20	3	1550	CWD	2	SWL	3	46	ON	3RS ET	22.1852	113.8492	SUMMER	NONE	P
22-Jun-20	1	1144	CWD	4	SWL	2	807	ON	3RS ET	22.1939	113.9179	SUMMER	NONE	P
22-Jun-20	2	1256	CWD	4	SWL	3	178	ON	3RS ET	22.1881	113.9054	SUMMER	NONE	S
22-Jun-20	3	1321	CWD	3	SWL	2	898	ON	3RS ET	22.2123	113.8979	SUMMER	NONE	P
22-Jun-20	4	1344	CWD	4	SWL	2	386	ON	3RS ET	22.1934	113.8979	SUMMER	NONE	P
22-Jun-20	5	1432	CWD	1	SWL	3	520	ON	3RS ET	22.1688	113.8879	SUMMER	NONE	P











DATE	STG #	TIME	CWD/FP	GP SZ	AREA	BEAU	PSD	EFFORT	TYPE	DEC LAT	DEC LON	SEASON	BOAT ASSOC.	P/S
22-Jun-20	6	1453	CWD	5	SWL	3	305	ON	3RS ET	22.1898	113.8883	SUMMER	NONE	P
22-Jun-20	7	1548	CWD	1	SWL	3	225	ON	3RS ET	22.1795	113.8686	SUMMER	NONE	P
22-Jun-20	8	1607	CWD	1	SWL	2	67	ON	3RS ET	22.1904	113.8593	SUMMER	NONE	P
22-Jun-20	9	1614	CWD	2	SWL	2	36	ON	3RS ET	22.1824	113.8596	SUMMER	NONE	P

Abbreviations: STG# = Sighting Number; GP SZ = Group Size; BEAU = Beaufort Sea State; PSD = Perpendicular Distance (in metres); N/A = Not Applicable; DEC LAT = Latitude (WGS84 in Decimal), DEC LON = Longitude (WGS84 in Decimal); BOAT ASSOC. = Fishing Boat Association







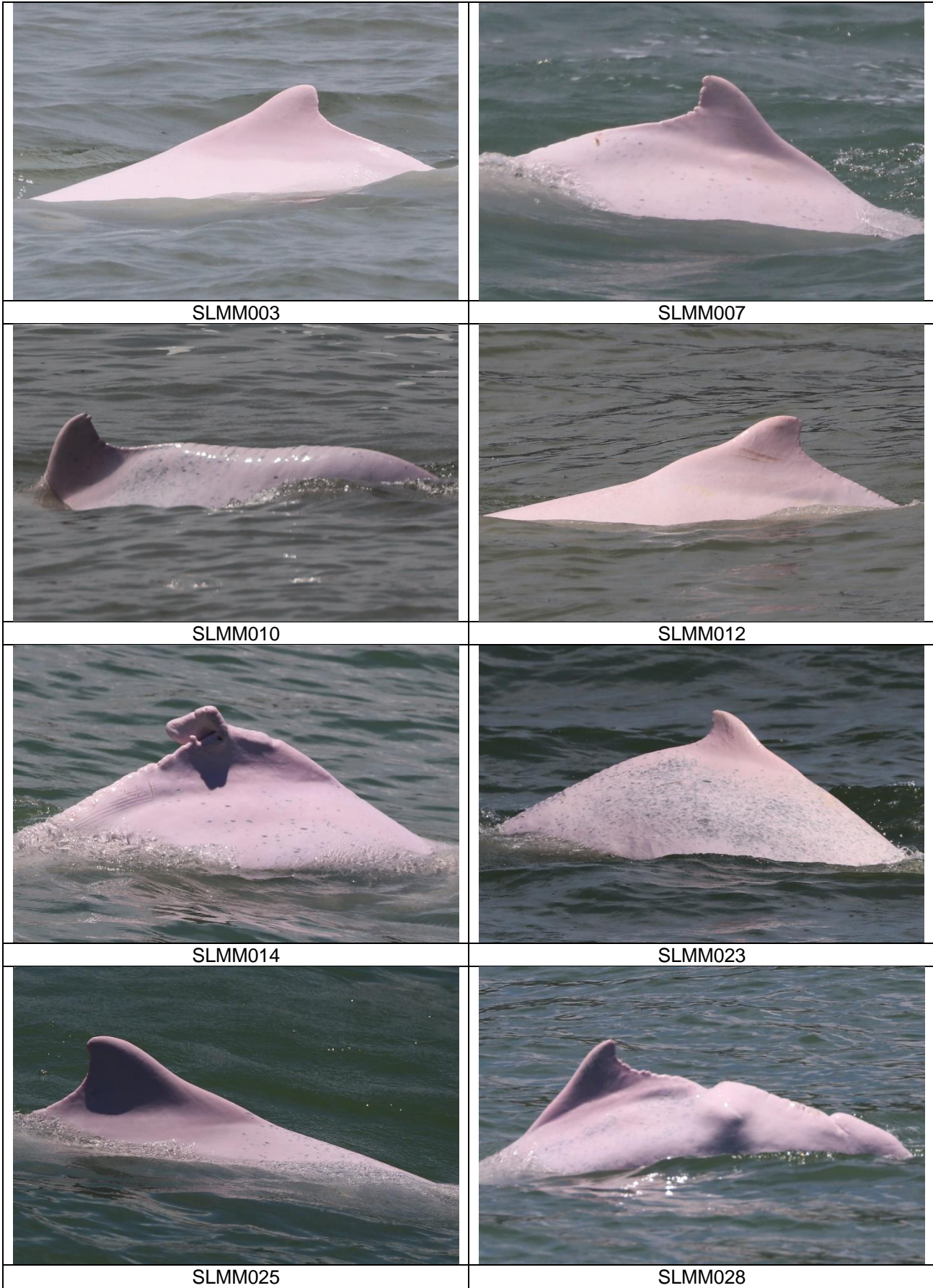

Sighting data of finless porpoise (FP) are presented for reference only. No relevant figure or text will be mentioned in the quarterly EM&A report. All FP sightings are excluded in calculation.

CWD Small Vessel Line-transect Survey

Photo Identification

	
NLMM011	NLMM015
	
NLMM043	NLMM055
	
NLMM057	NLMM063
	
NLMM070	SLMM002



	
SLMM030	SLMM031
	
SLMM034	SLMM036
	
SLMM037	SLMM044
	
SLMM045	SLMM049

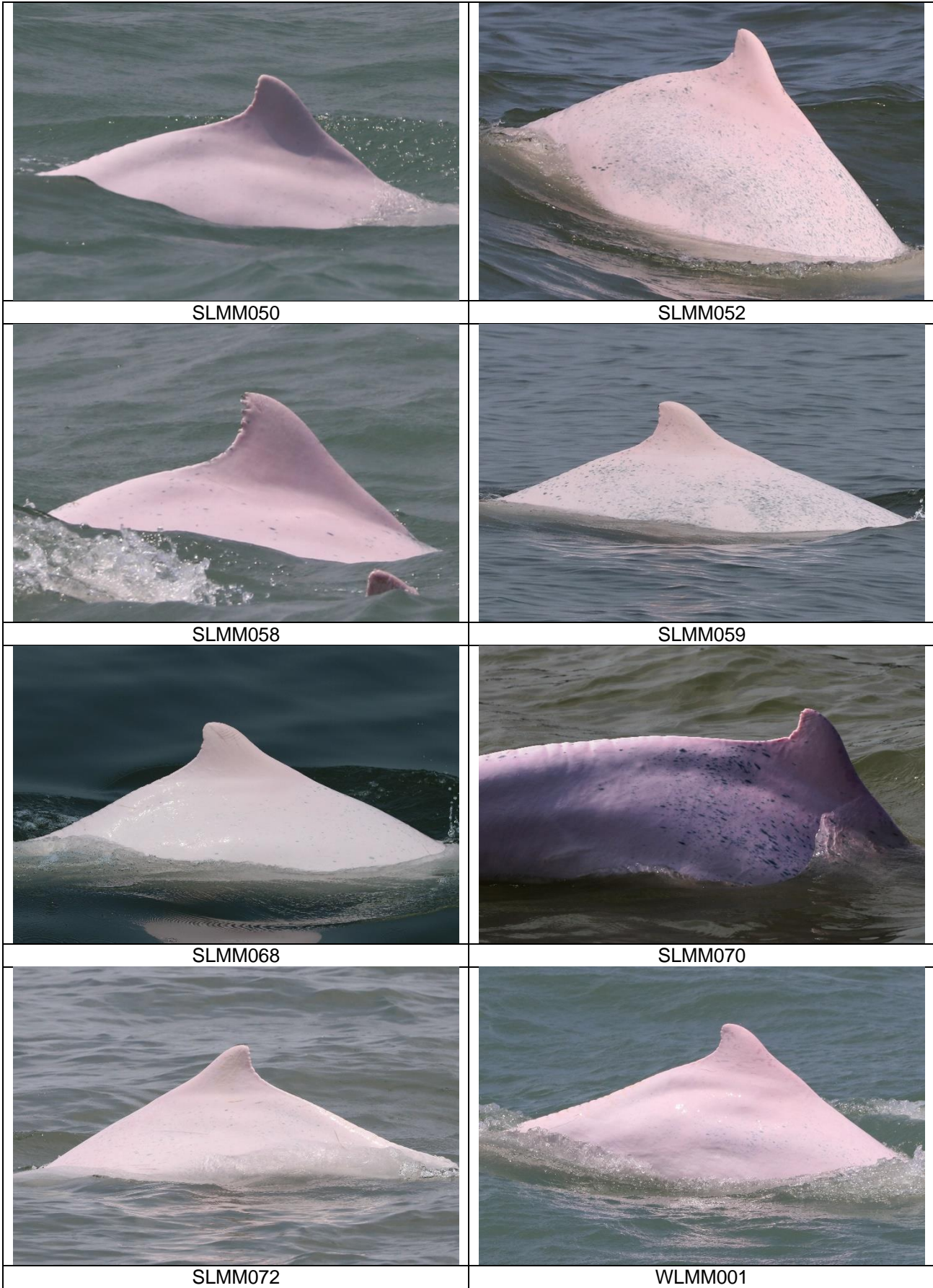

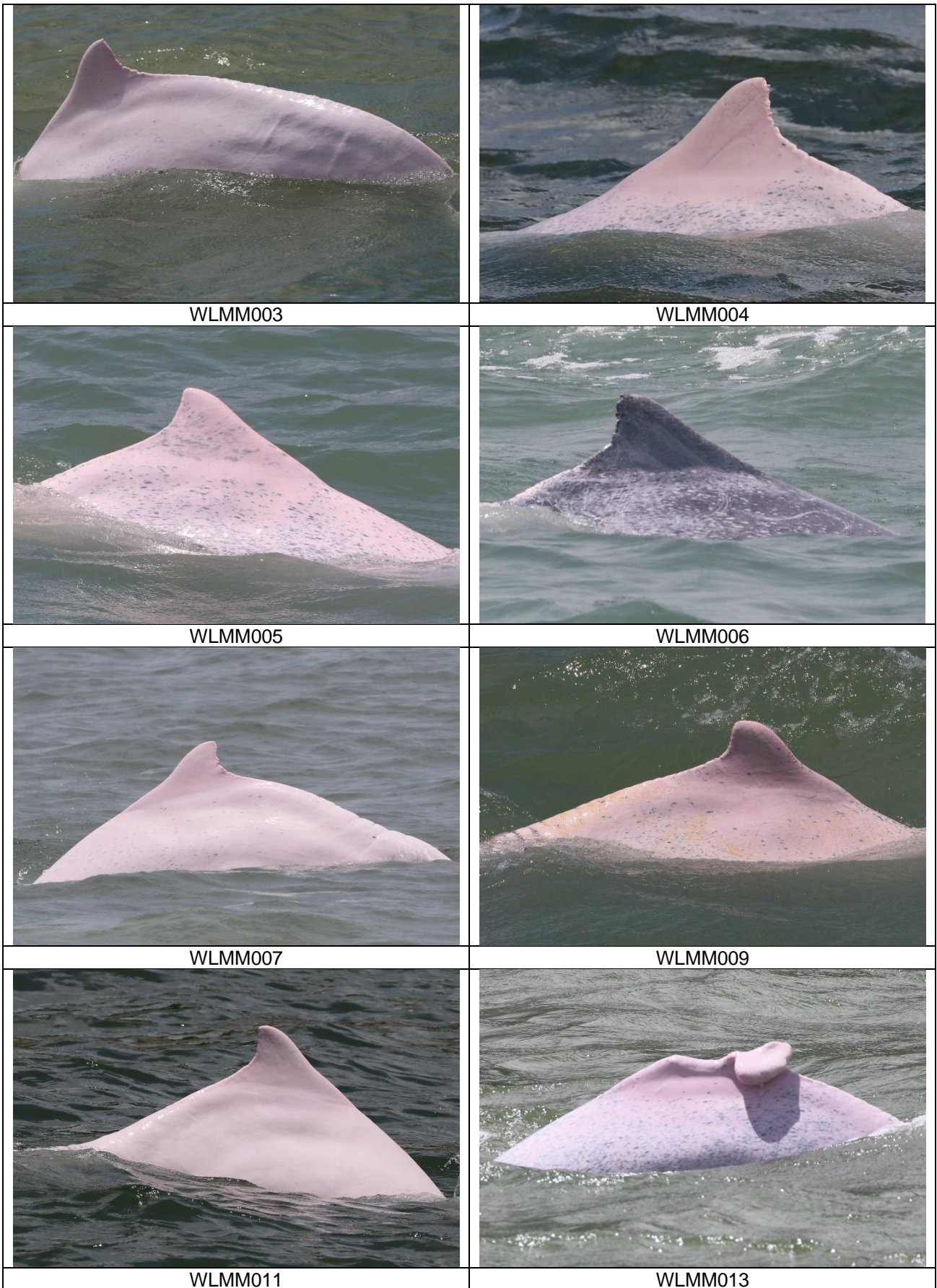

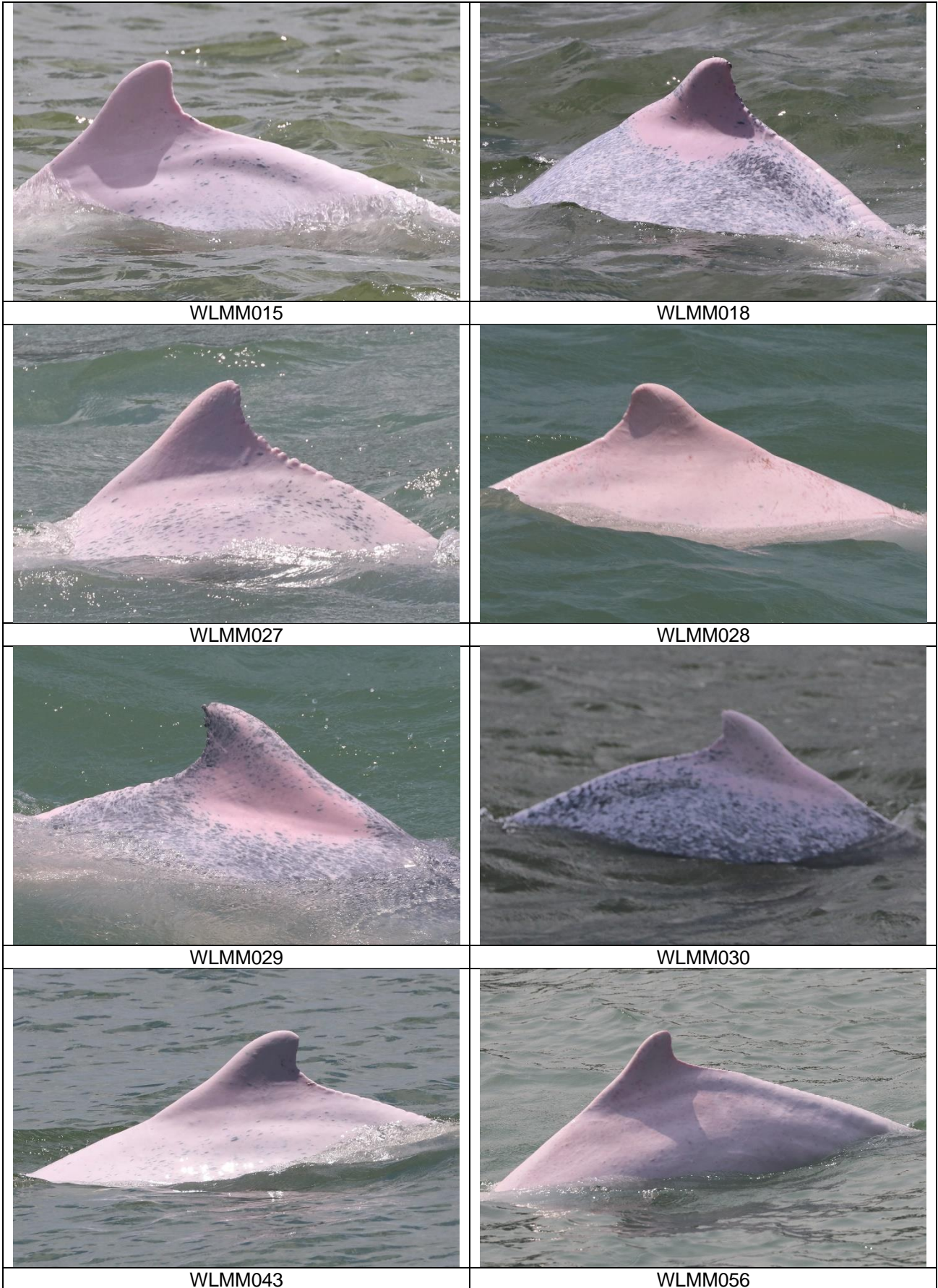

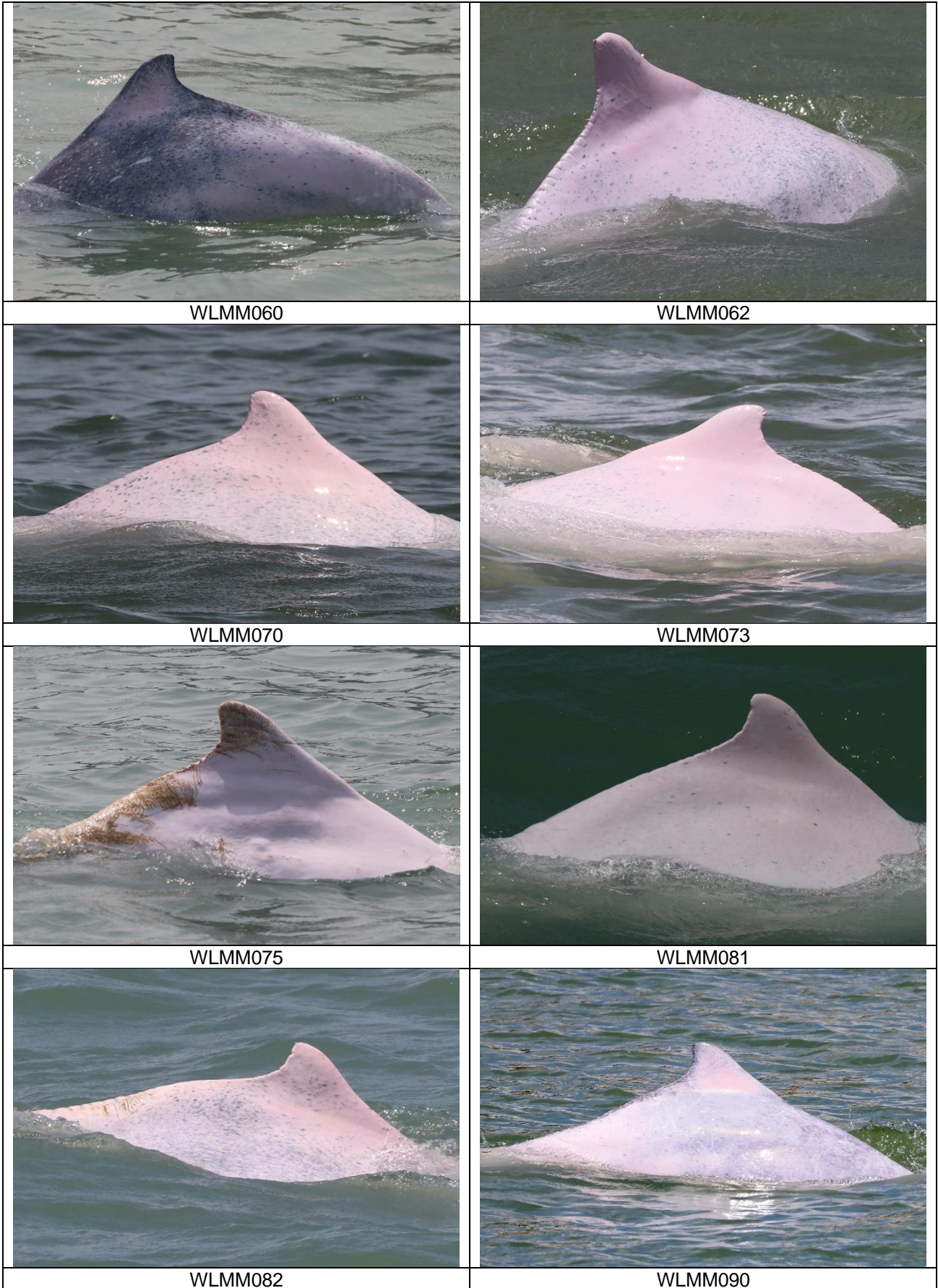





WLMM107



WLMM109



WLMM114



WLMM131



WLMM138



WLMM141



WLMM142



WLMM149



WLMM150



WLMM153

### Photo Identification – Re-sighting Locations

NLMM015

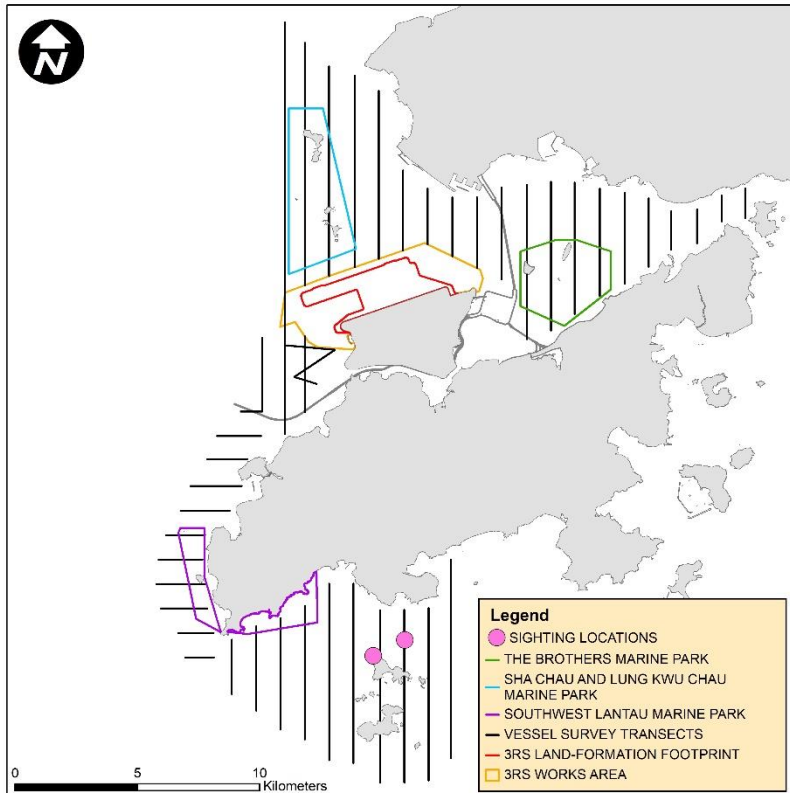

NLMM057

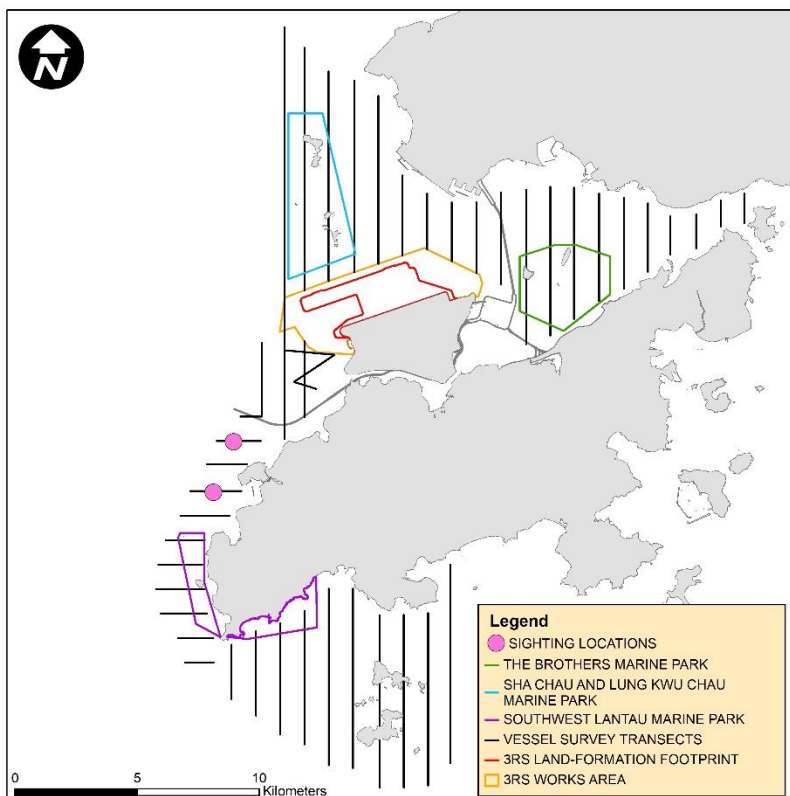

NLMM063

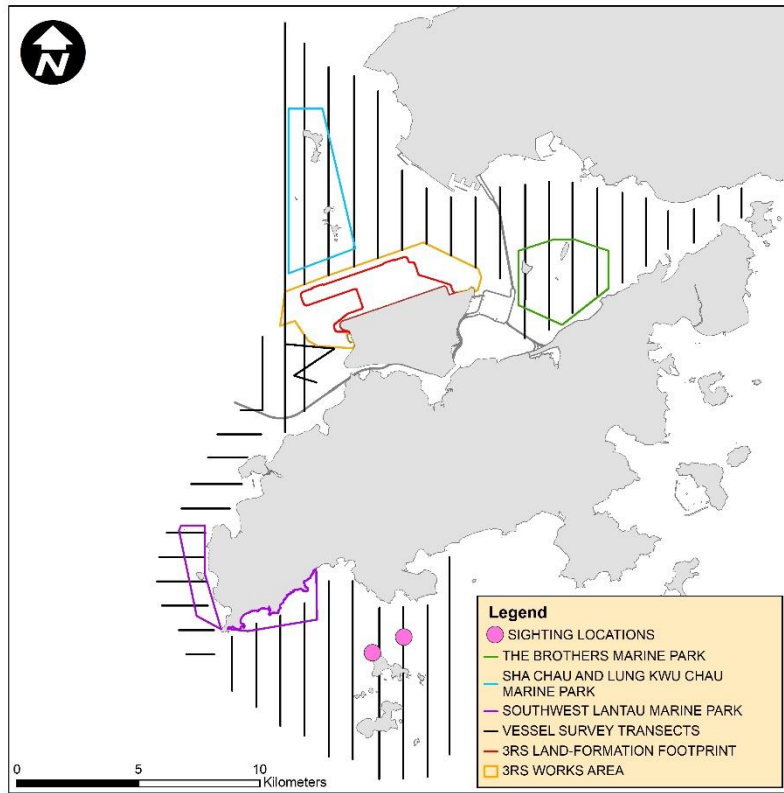

SLMM002

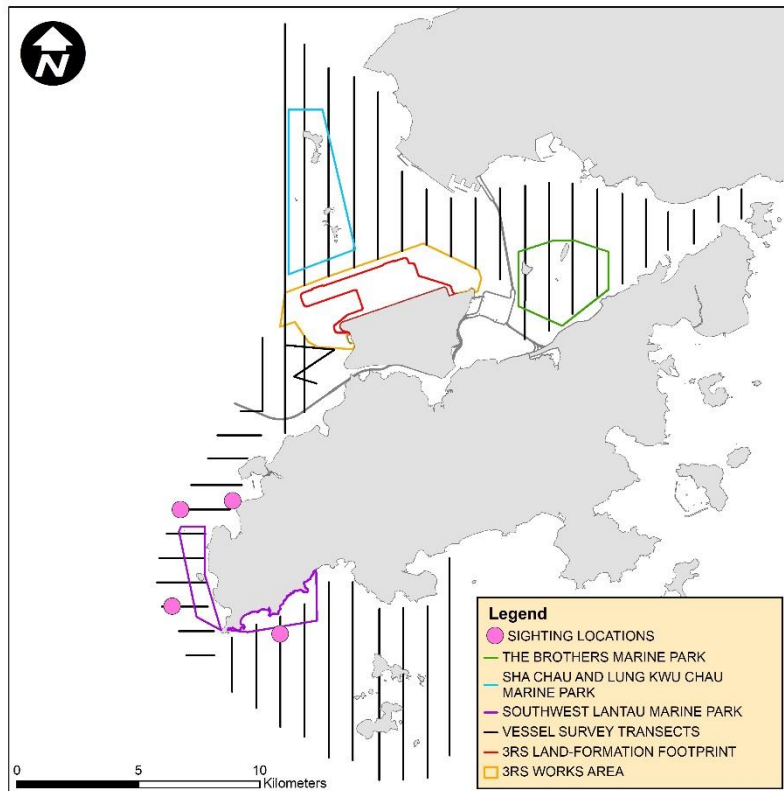

SLMM003

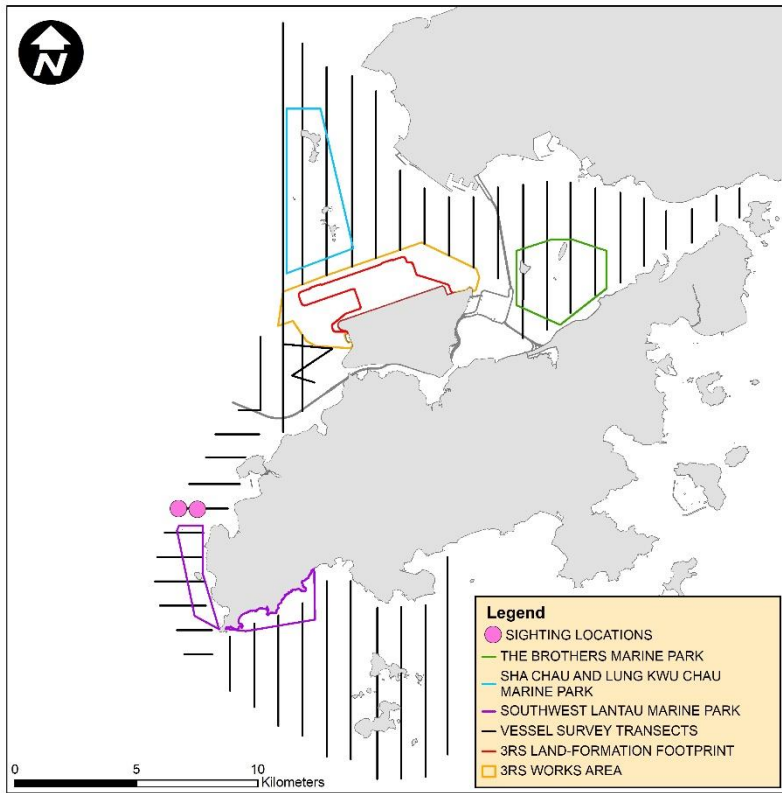

SLMM007

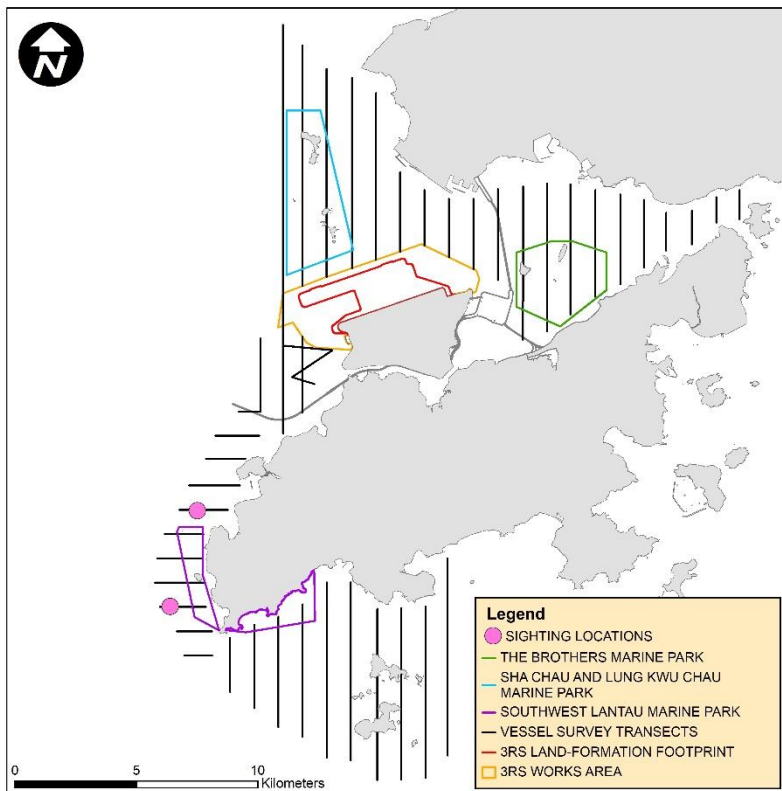

SLMM014

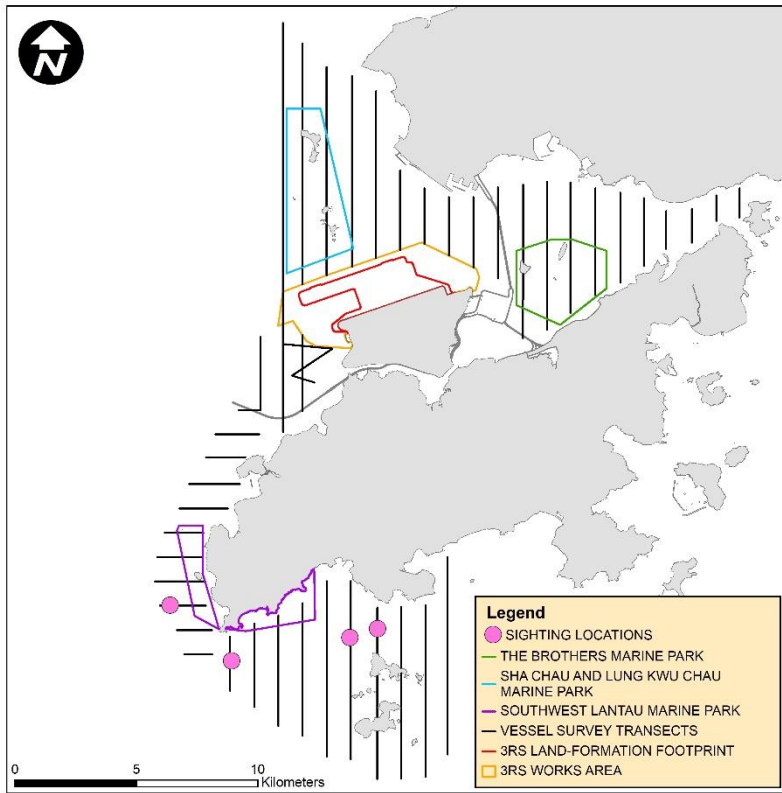

SLMM023

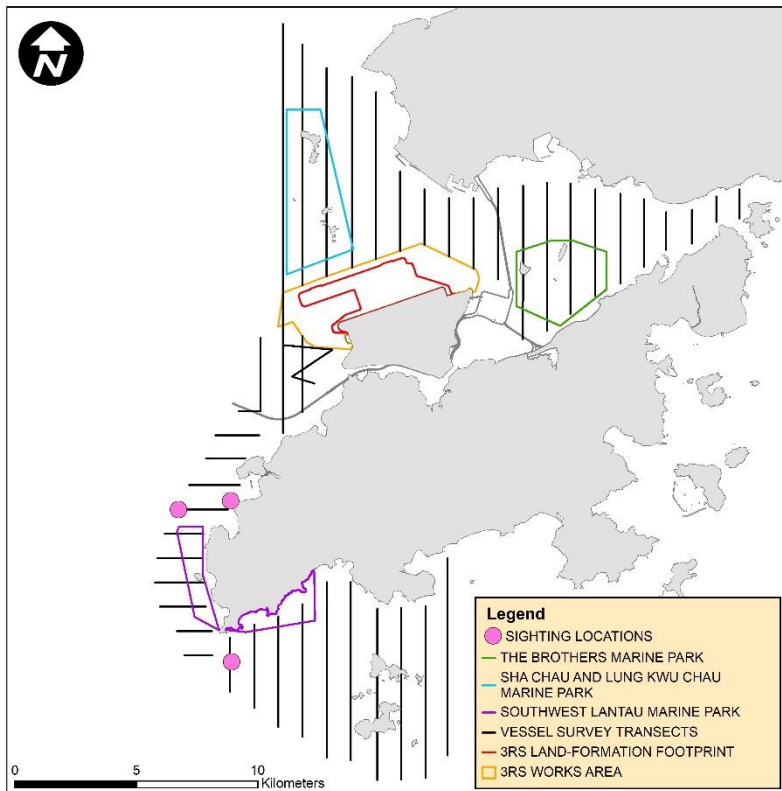

SLMM025

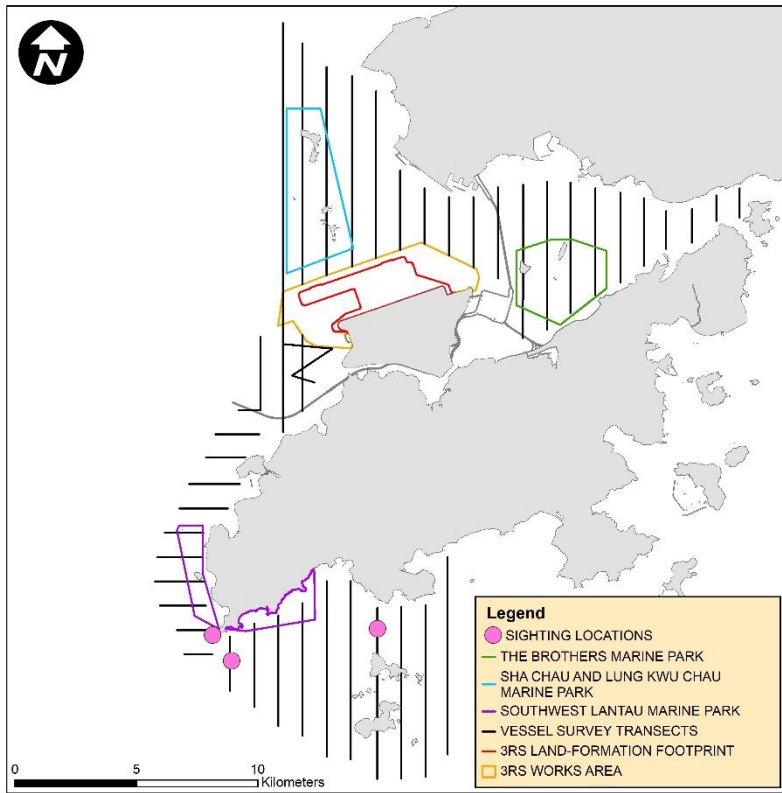

SLMM028

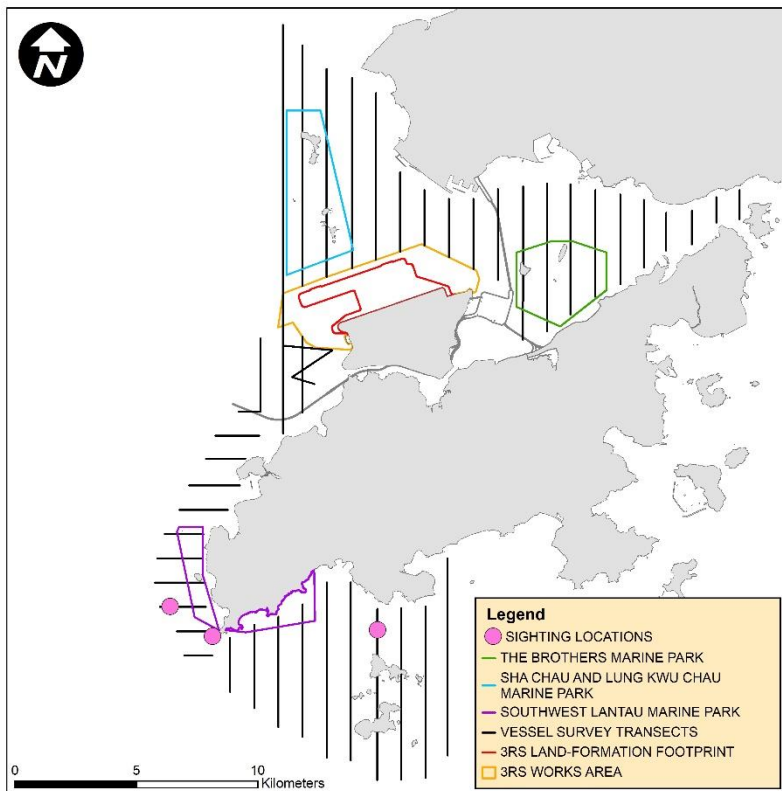

SLMM030

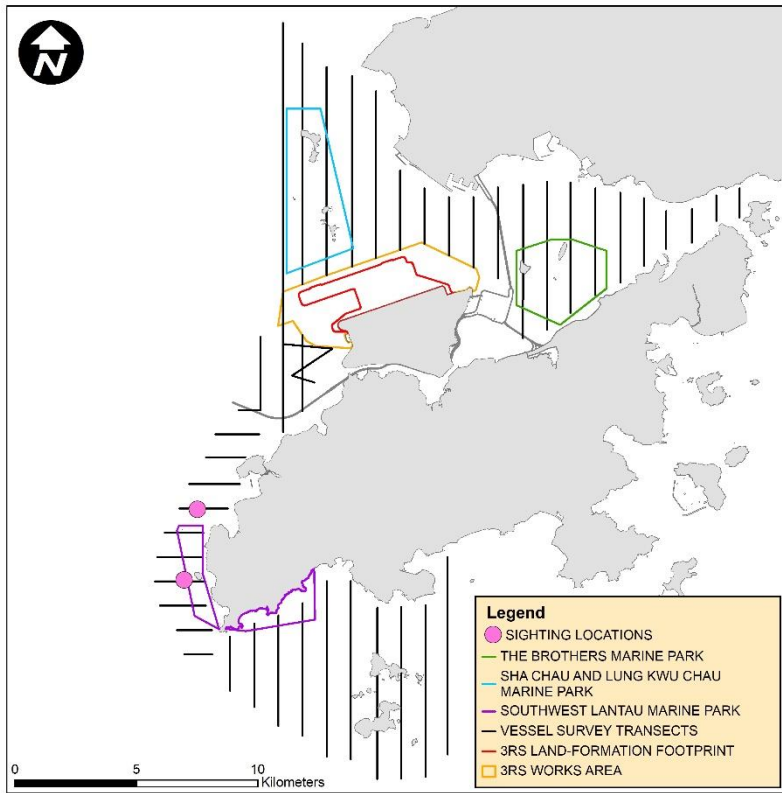

SLMM031

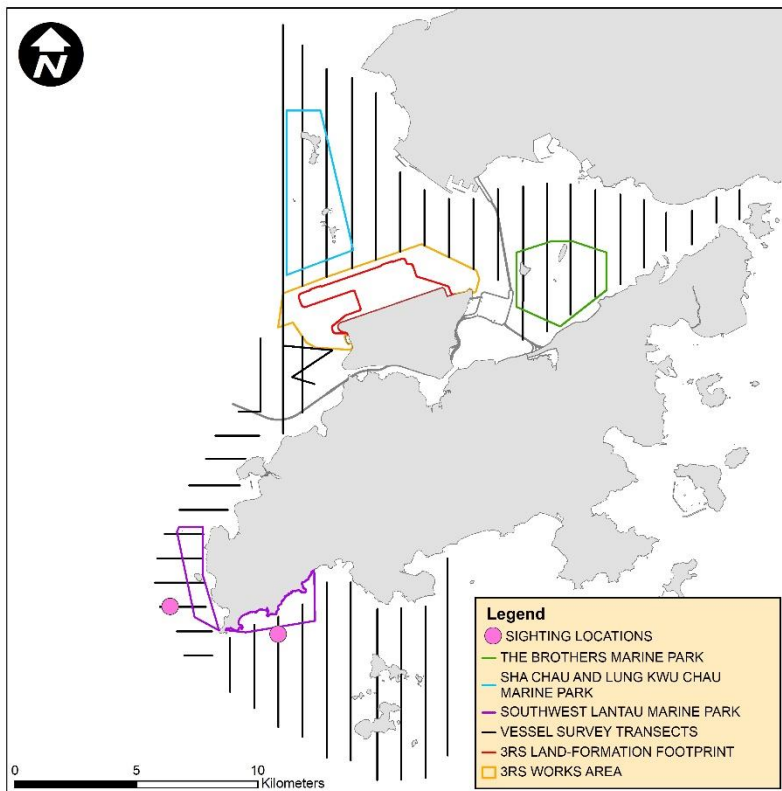



SLMM034

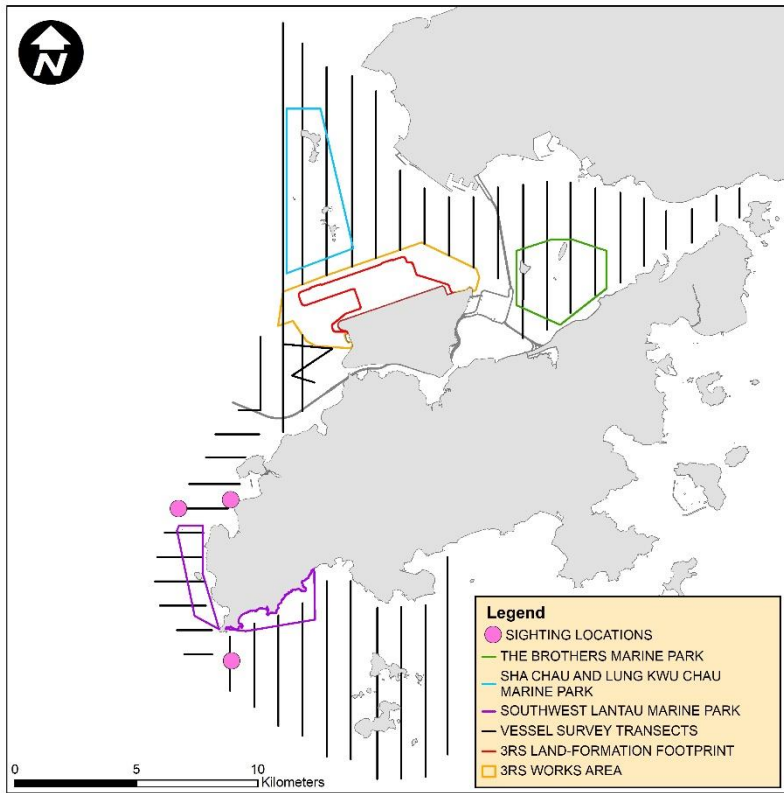

SLMM049

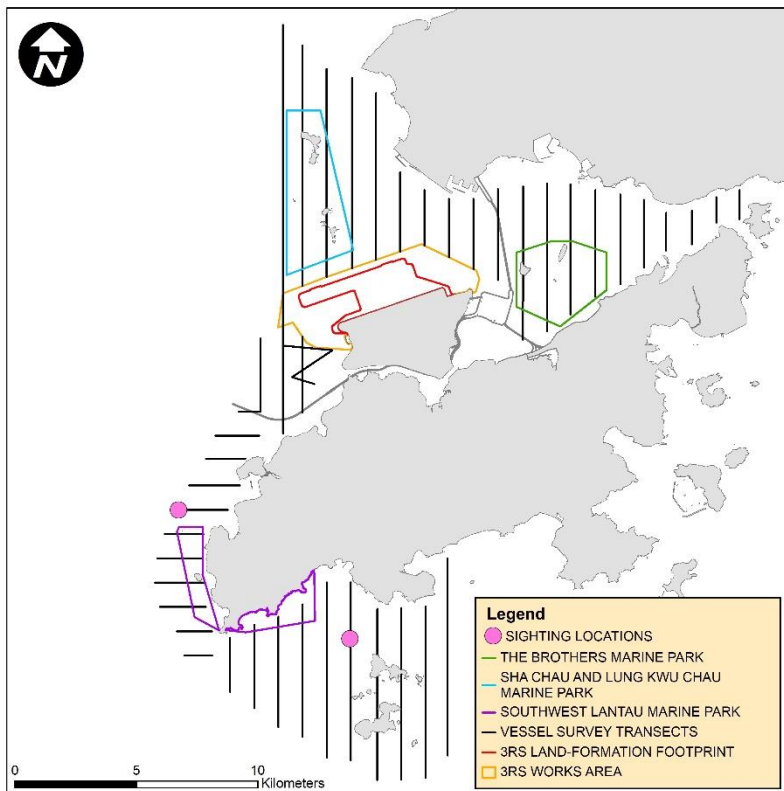

SLMM052

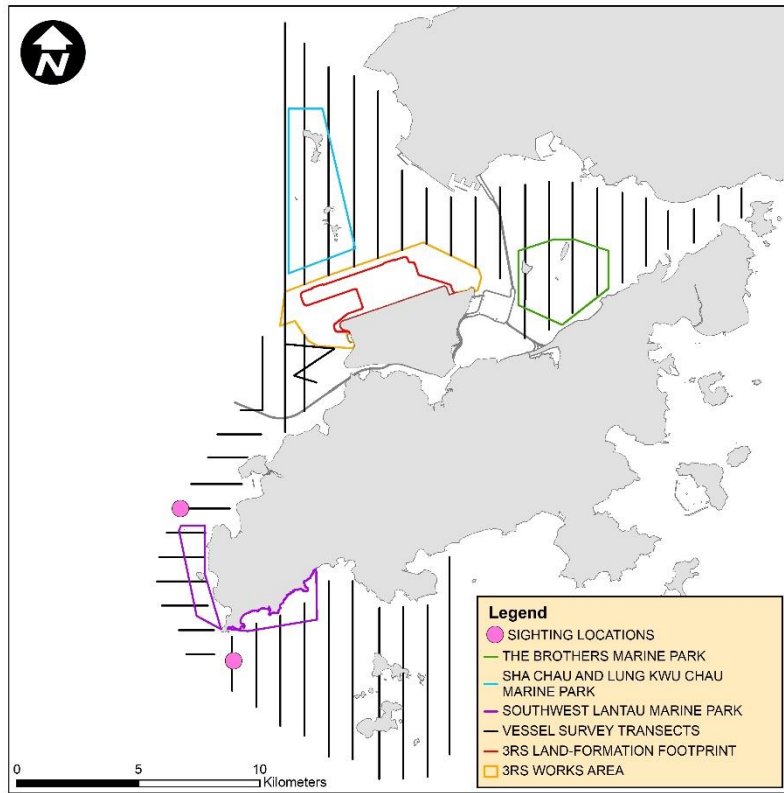

SLMM070

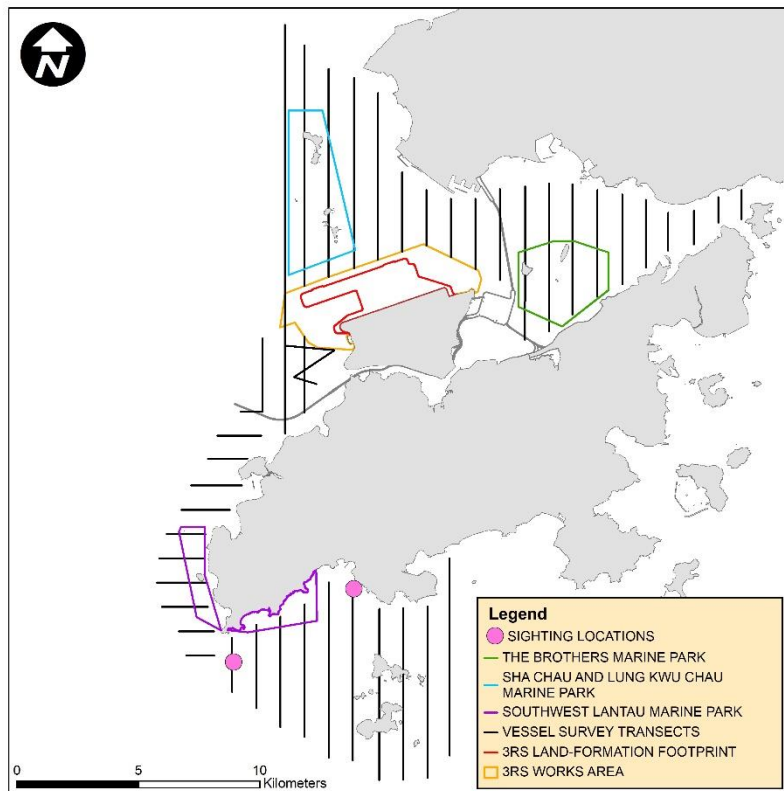

SLMM072

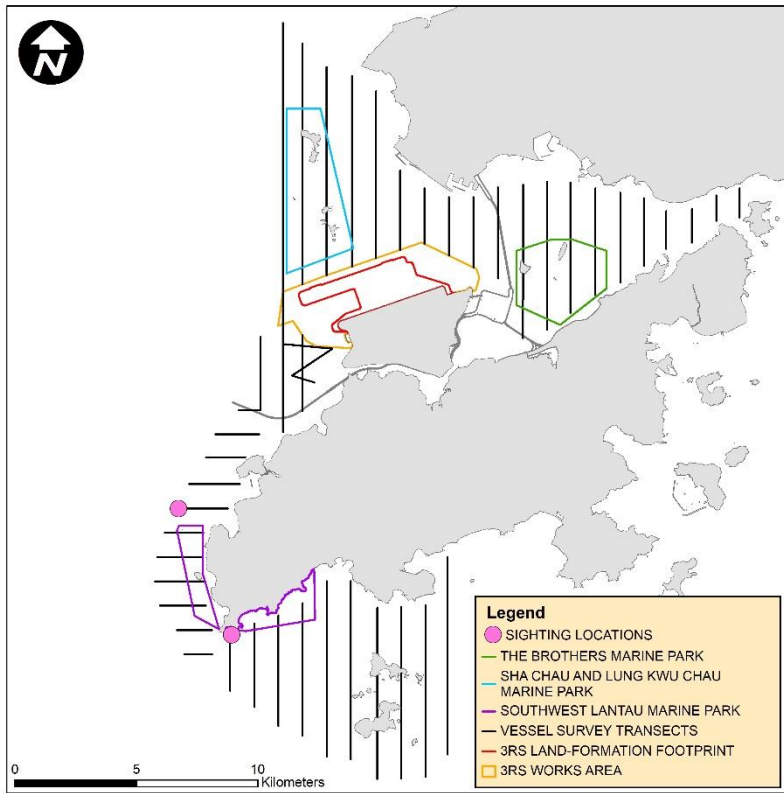

WLMM006

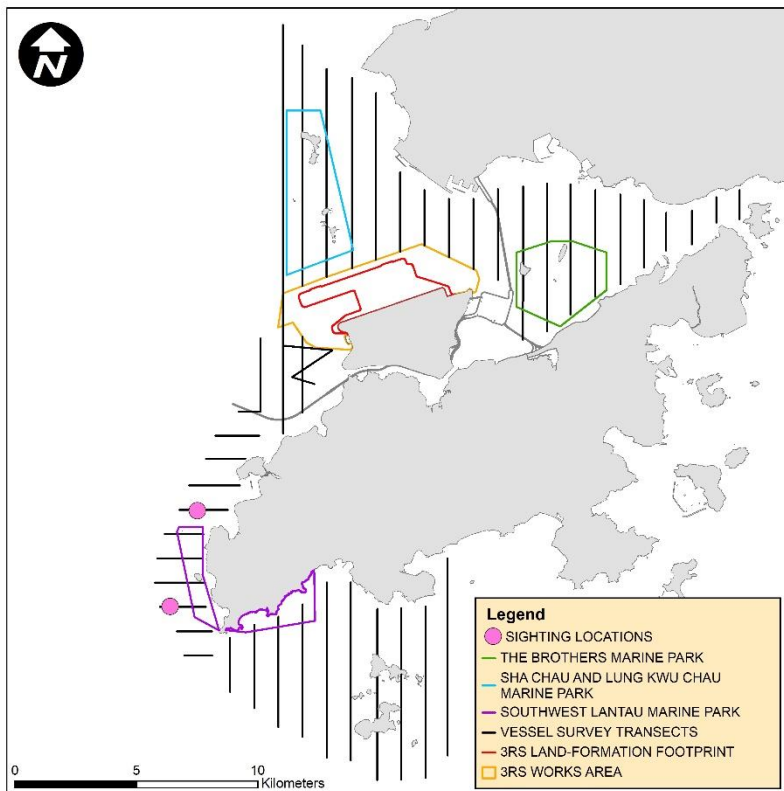

WLMM007

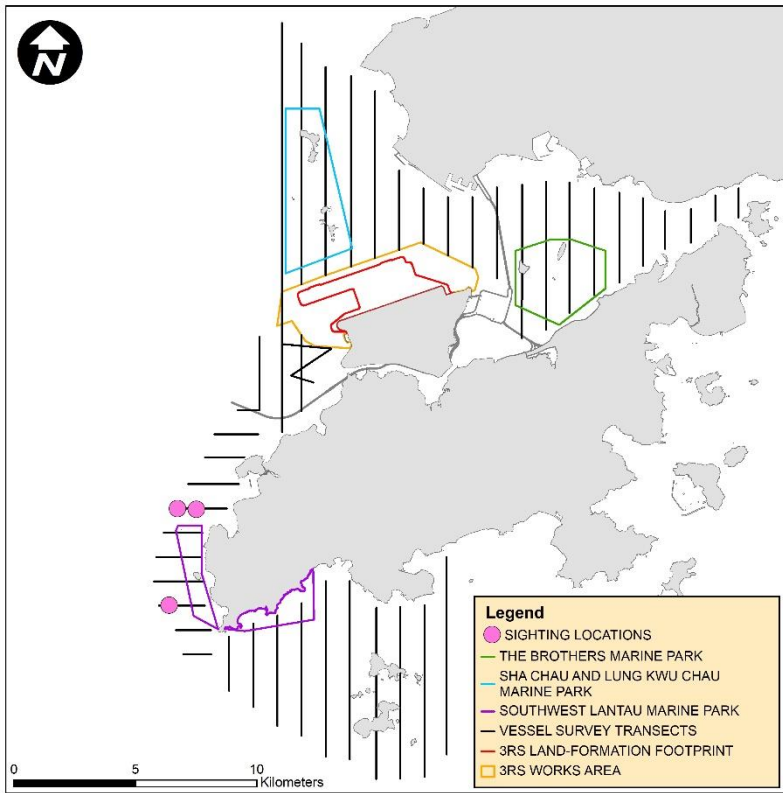

WLMM013

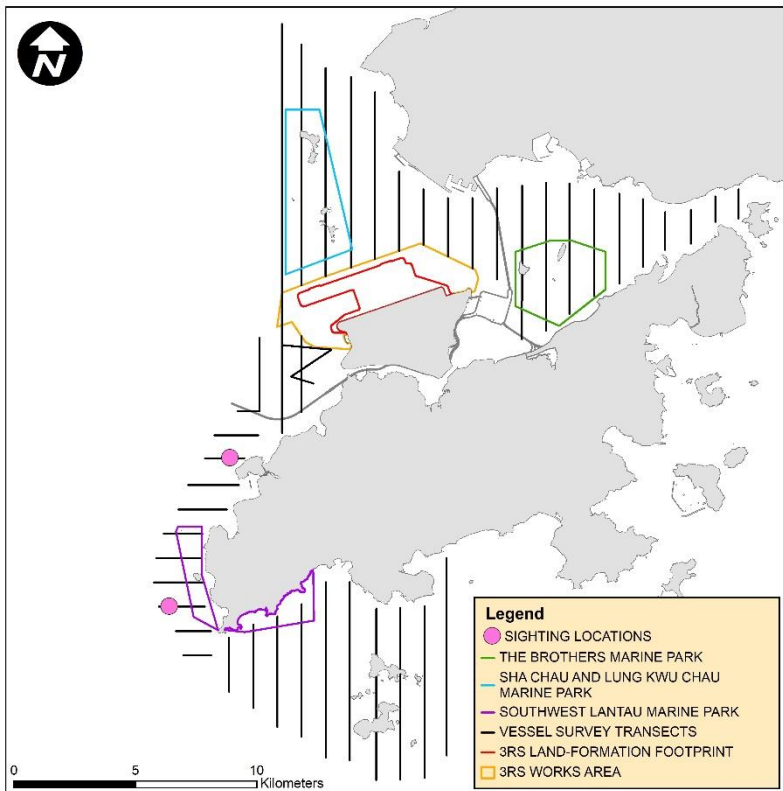

WLMM018

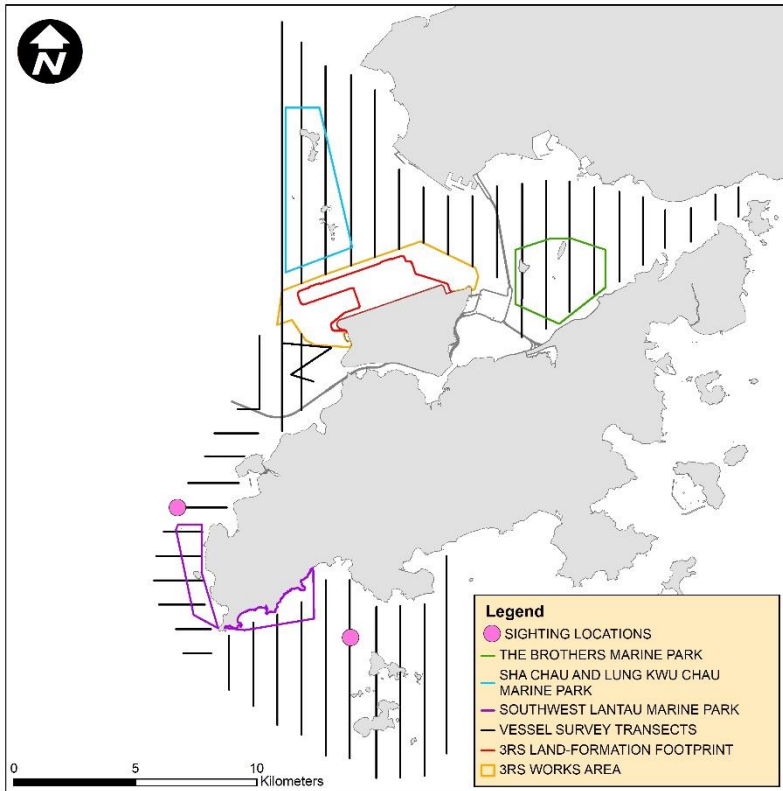

WLMM027

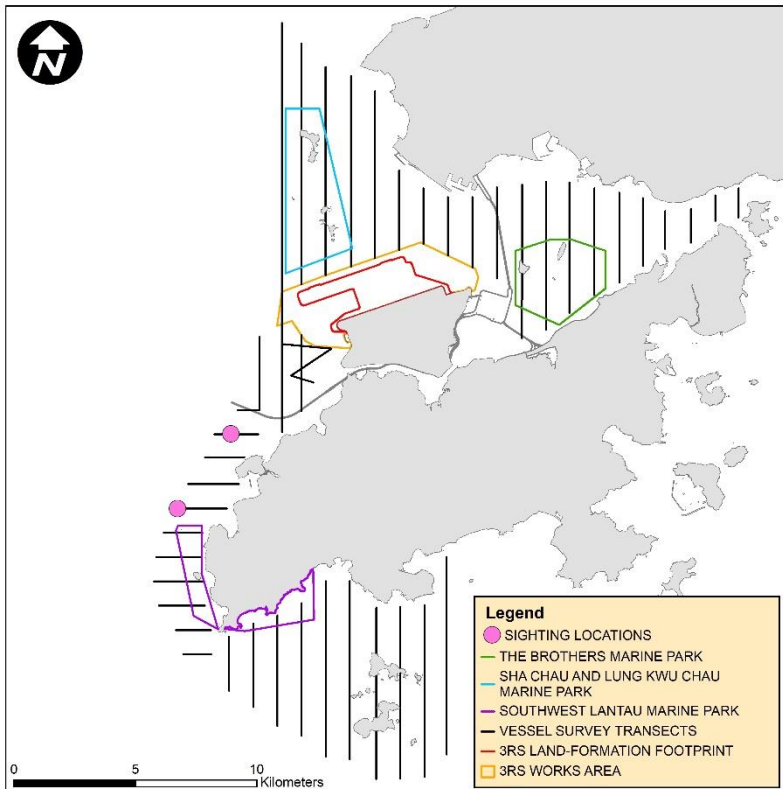

WLMM028

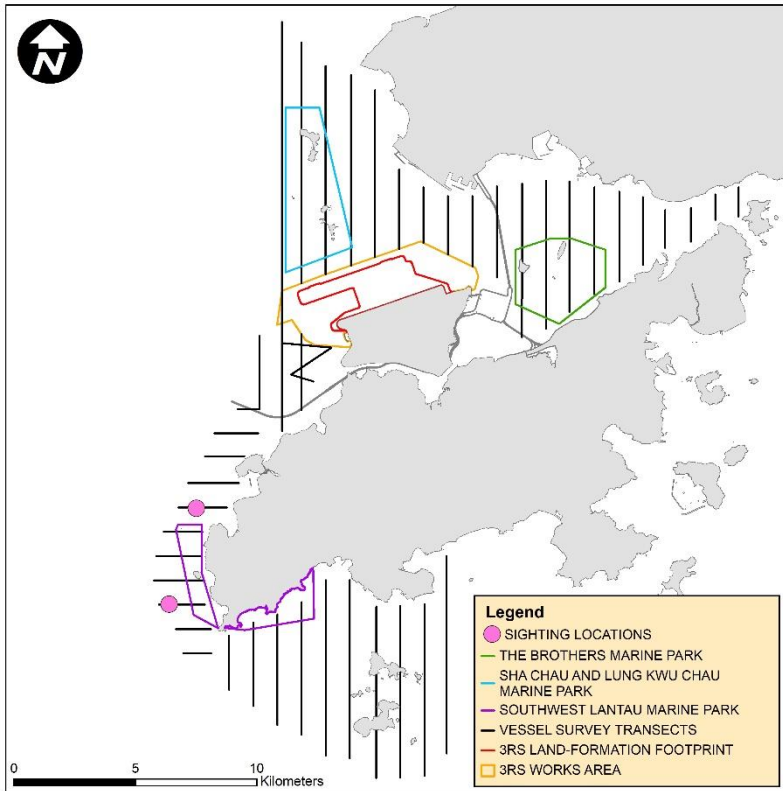

WLMM029

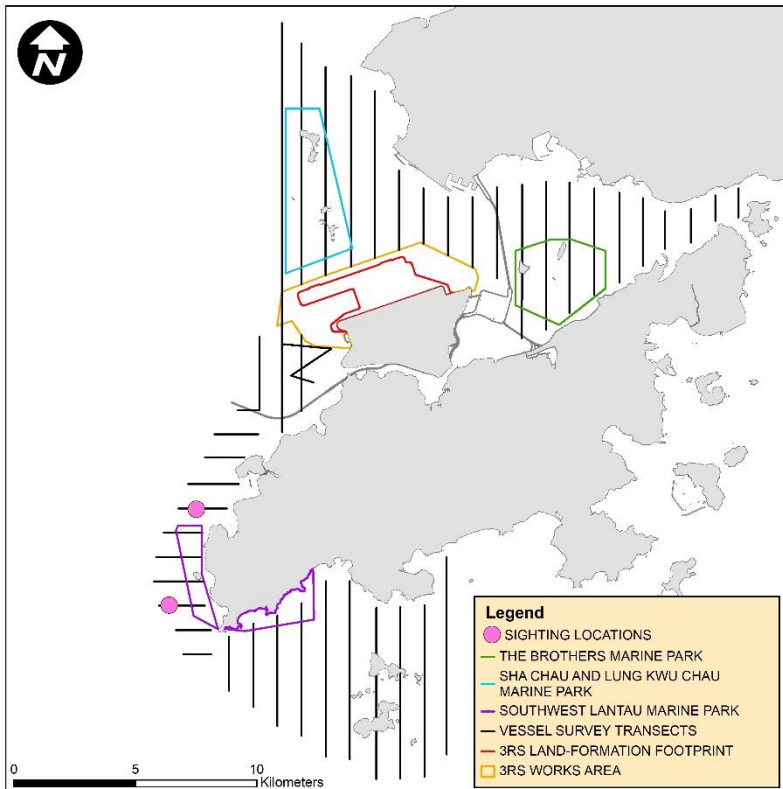

WLMM043

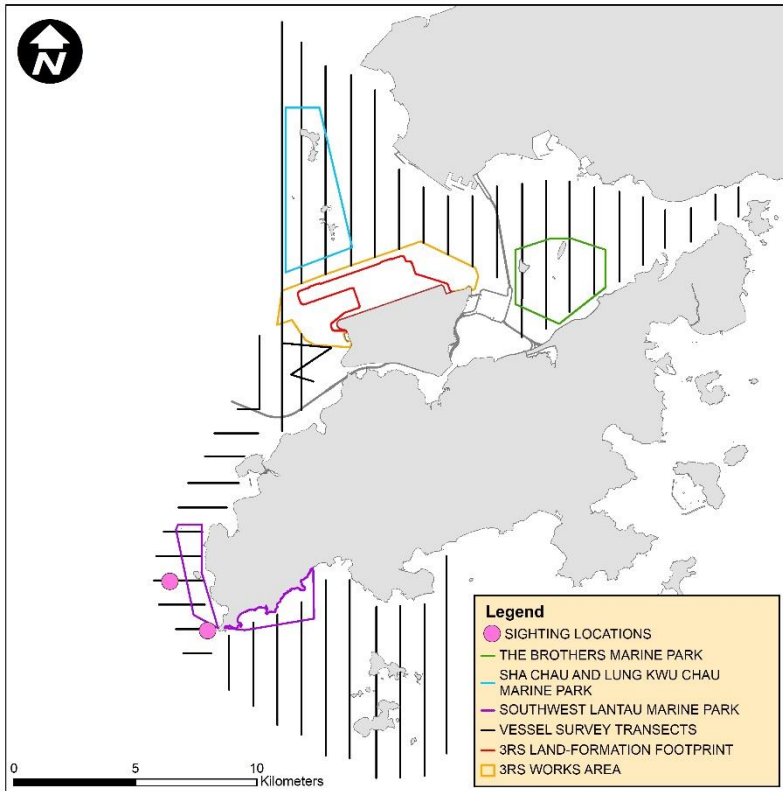

WLMM073

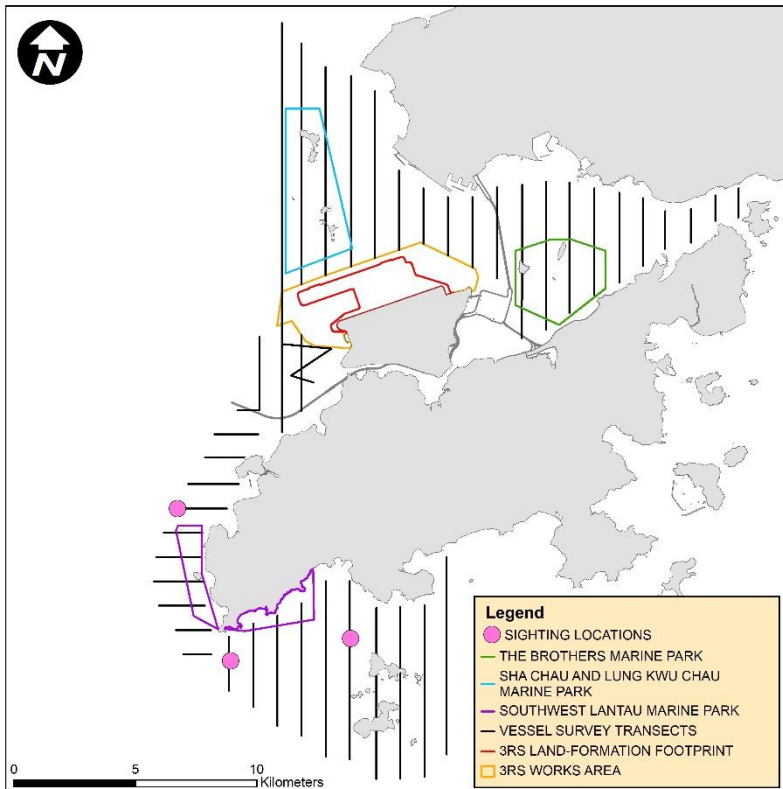

WLMM075

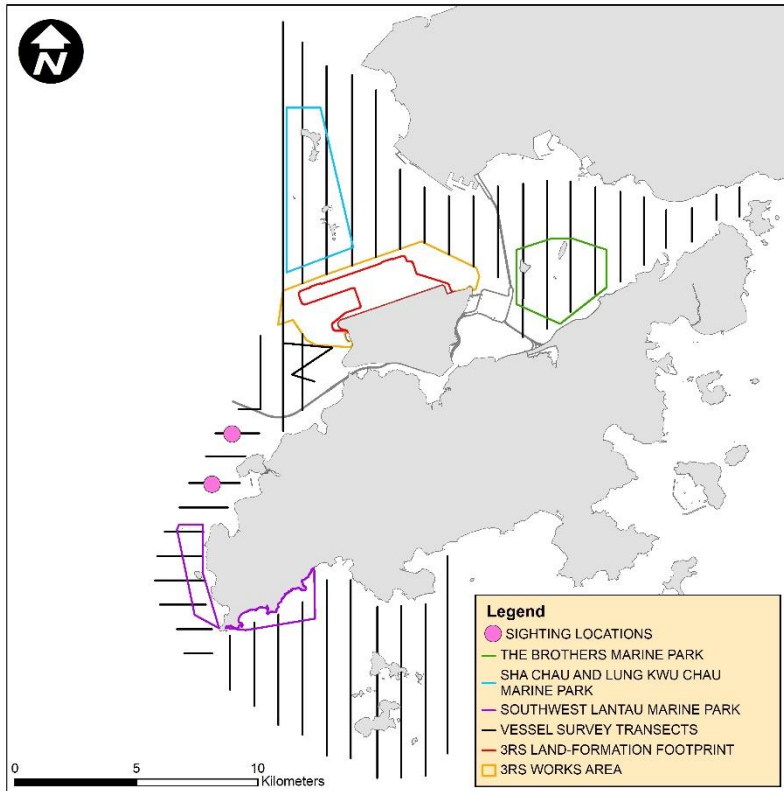

WLMM081

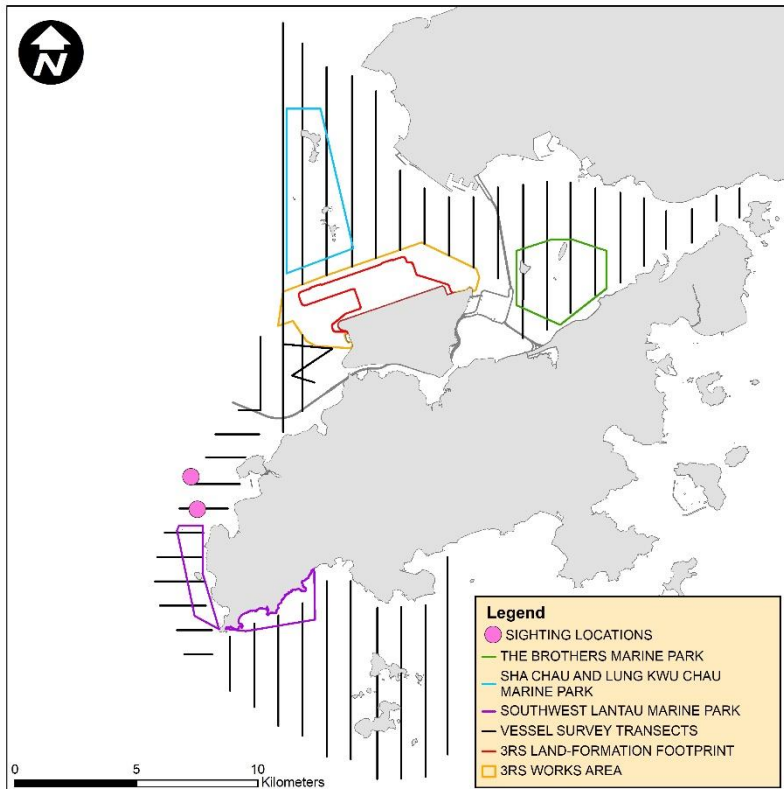



WLMM082

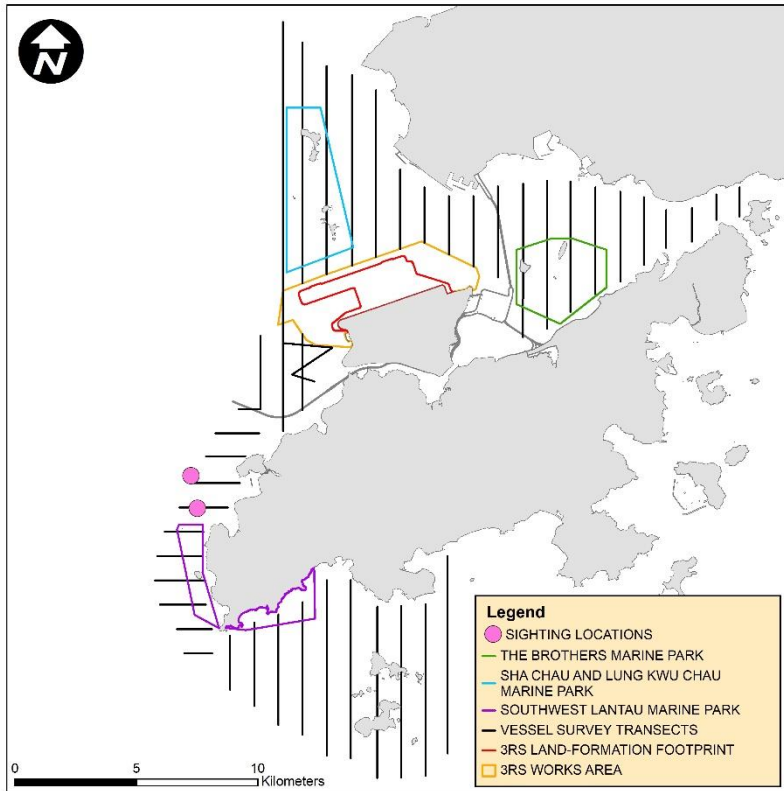

WLMM090

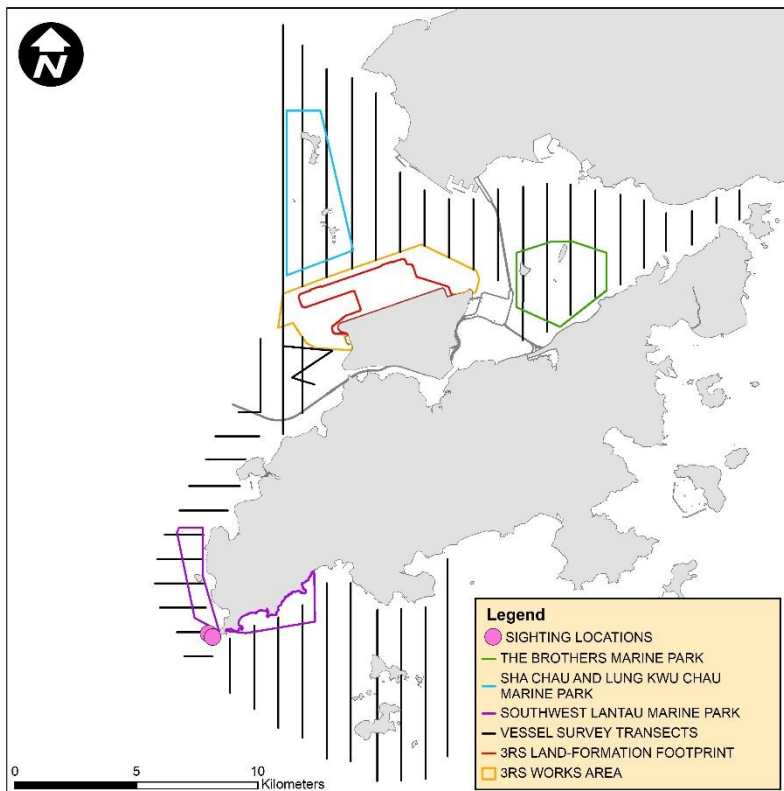

WLMM107

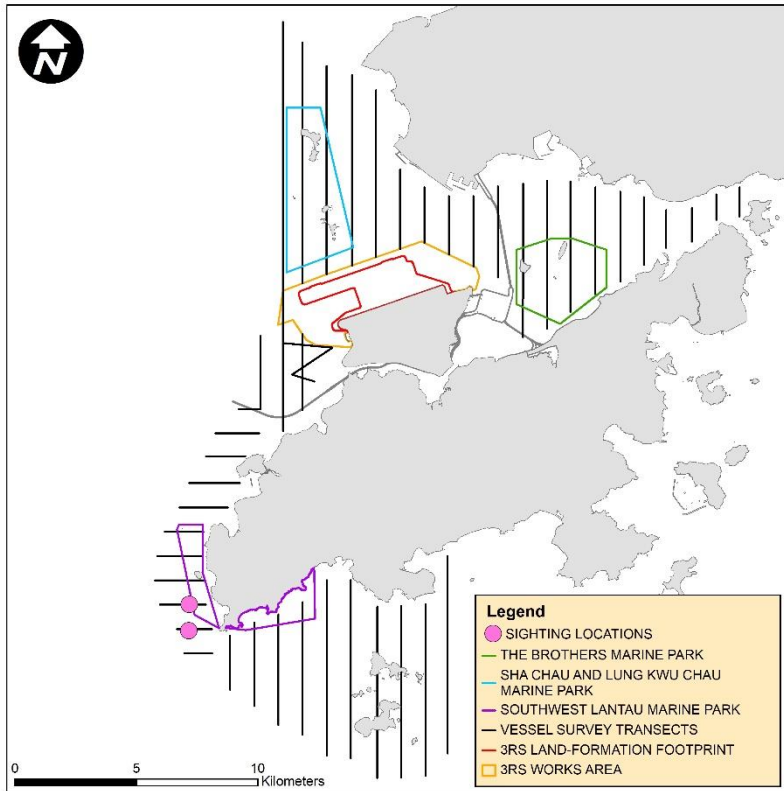

WLMM114

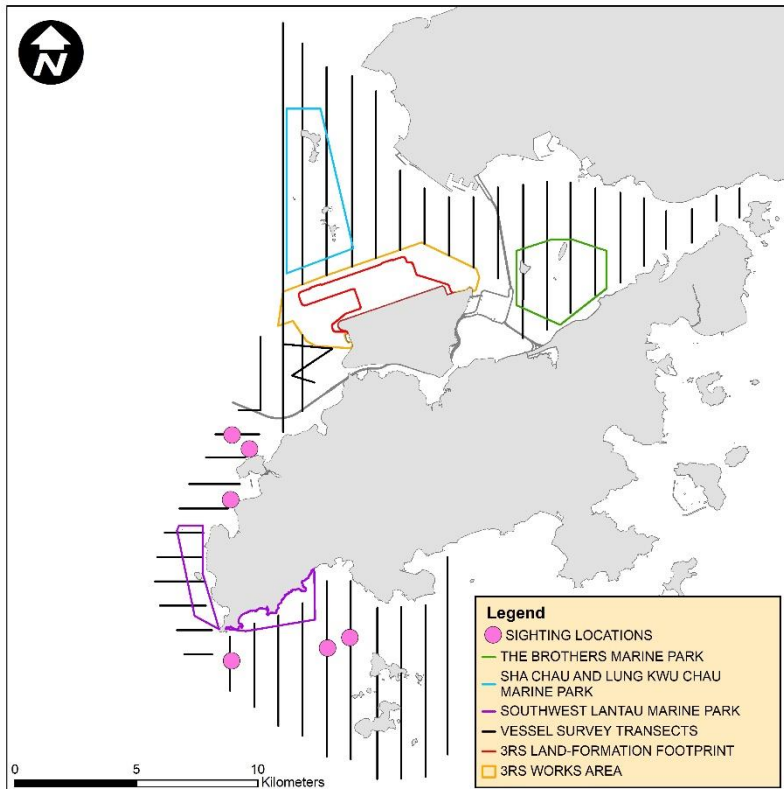

WLMM131

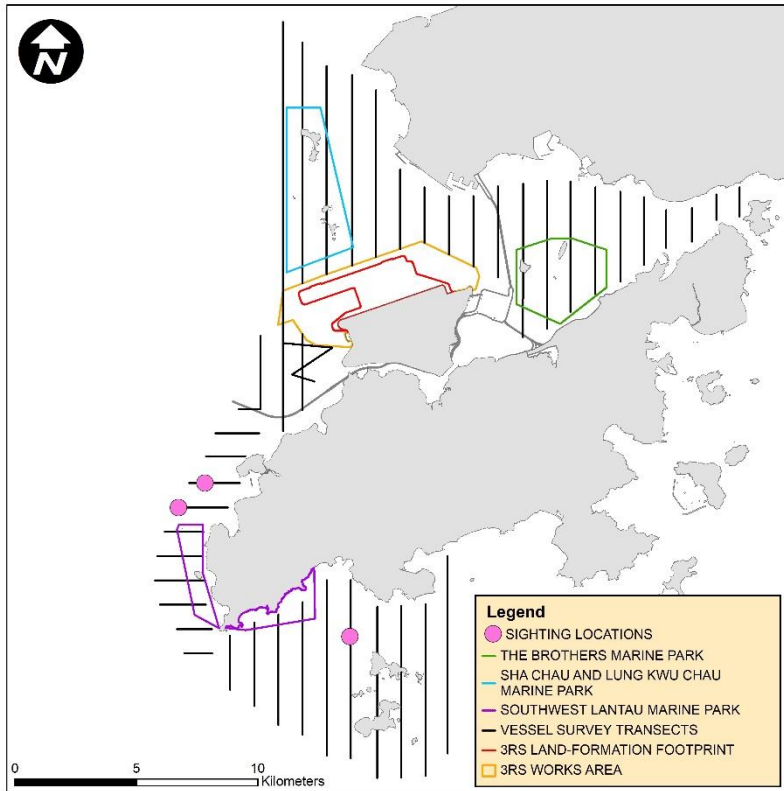

WLMM150

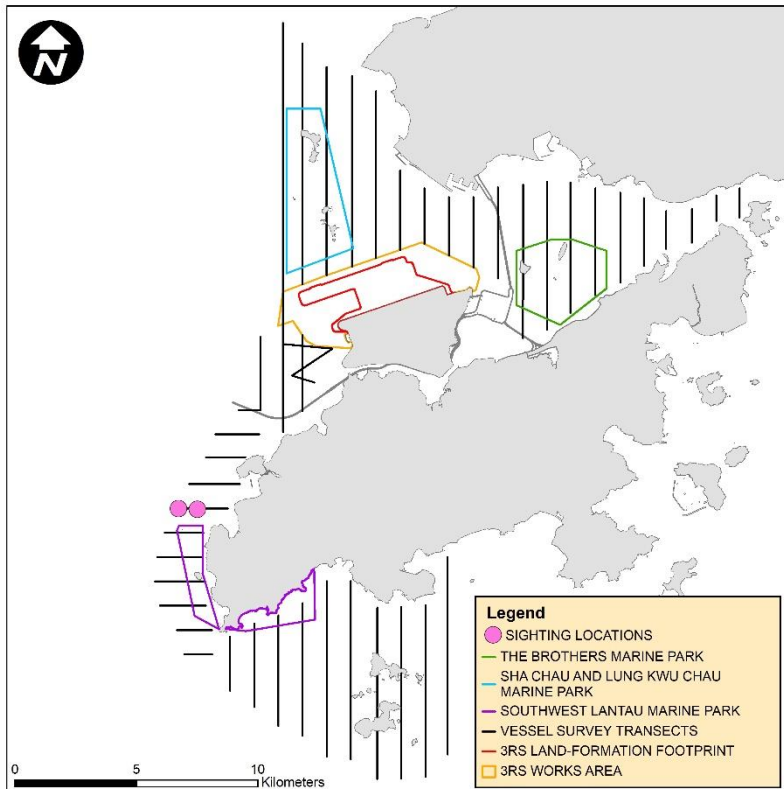

**CWD Land-based Theodolite Tracking****CWD Groups by Survey Date**

<b>Date</b>	<b>Station</b>	<b>Start</b>	<b>End</b>	<b>Duration</b>	<b>Beaufort</b>	<b>Visibility</b>	<b>No. of Focal Follow</b>	<b>Dolphin Group Size</b>
9/Apr/20	Sha Chau	10:34	16:34	6:00	2	2	0	-
16/Apr/20	Lung Kwu Chau	9:09	15:09	6:00	2	2-3	4	1-4
27/May/20	Lung Kwu Chau	8:56	14:56	6:00	2	3	1	1
28/May/20	Sha Chau	10:45	16:45	6:00	2	3	0	0
4/Jun/20	Lung Kwu Chau	9:00	15:00	6:00	2-3	1	0	-
10/Jun/20	Sha Chau	10:45	16:45	6:00	3	1	0	-

Visibility: 1=Excellent, 2=Good, 3=Fair, 4=Poor